The '49 BACKLOG

David Lipscomb College Library

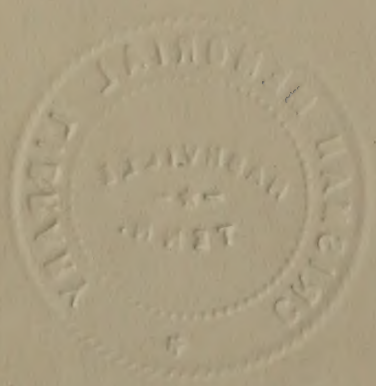

Within these pages is a record of the year 1949 at David Lipscomb College. From all parts of the world we came with visions of fruitful lives filled with service to our country, to our fellow men, and to our Saviour, the Lord Jesus Christ. May the sparks of memories in your heart never die nor the flame of ardour be quenched with the overwhelming of years. Always recall with the opening of these pages that the warm, friendly light of the BACKLOG, still aflame with precious memories—welcomes you again —home!

J. W. DAVIS, *Editor*

EDWARD NEELY CULLUM, *Business Manager*

"By humility and the fear of the Lord are riches, and honour, and life."

To the Lipscomb student Brother Baxter epitomizes humility. His humbleness of spirit, yet firmness of purpose, are living sermons to those who observe him daily.

His plainness in presenting God's Word, his apt illustrations from a life rich with experience make one see that the gospel is applicable to every phase of life.

One who has contributed greatly to the success of four Christian colleges, having been president of three, Brother Baxter is truly a man who serves for the good of the school with no thought of personal attainment.

Because of his humility, his forgetfulness of self, his genuine love of the church, we, the Senior Class, do dedicate THE 1949 BACKLOG to Batsell Baxter.

168622

The Lord is my shepherd; I shall not want.

He maketh me to lie down in green pastures: he leadeth me beside the still waters.

He restoreth my soul: he leadeth me in the paths of righteousness for his name's sake.

Yea, though I walk through the valley of the shadow of death, I will fear no evil: for thou art with me; thy rod and thy staff they comfort me.

Thou preparest a table before me in the presence of mine enemies: thou anointest my head with oil; my cup runneth over.

Surely goodness and mercy shall follow me all the days of my life: and I will dwell in the house of the Lord for ever.

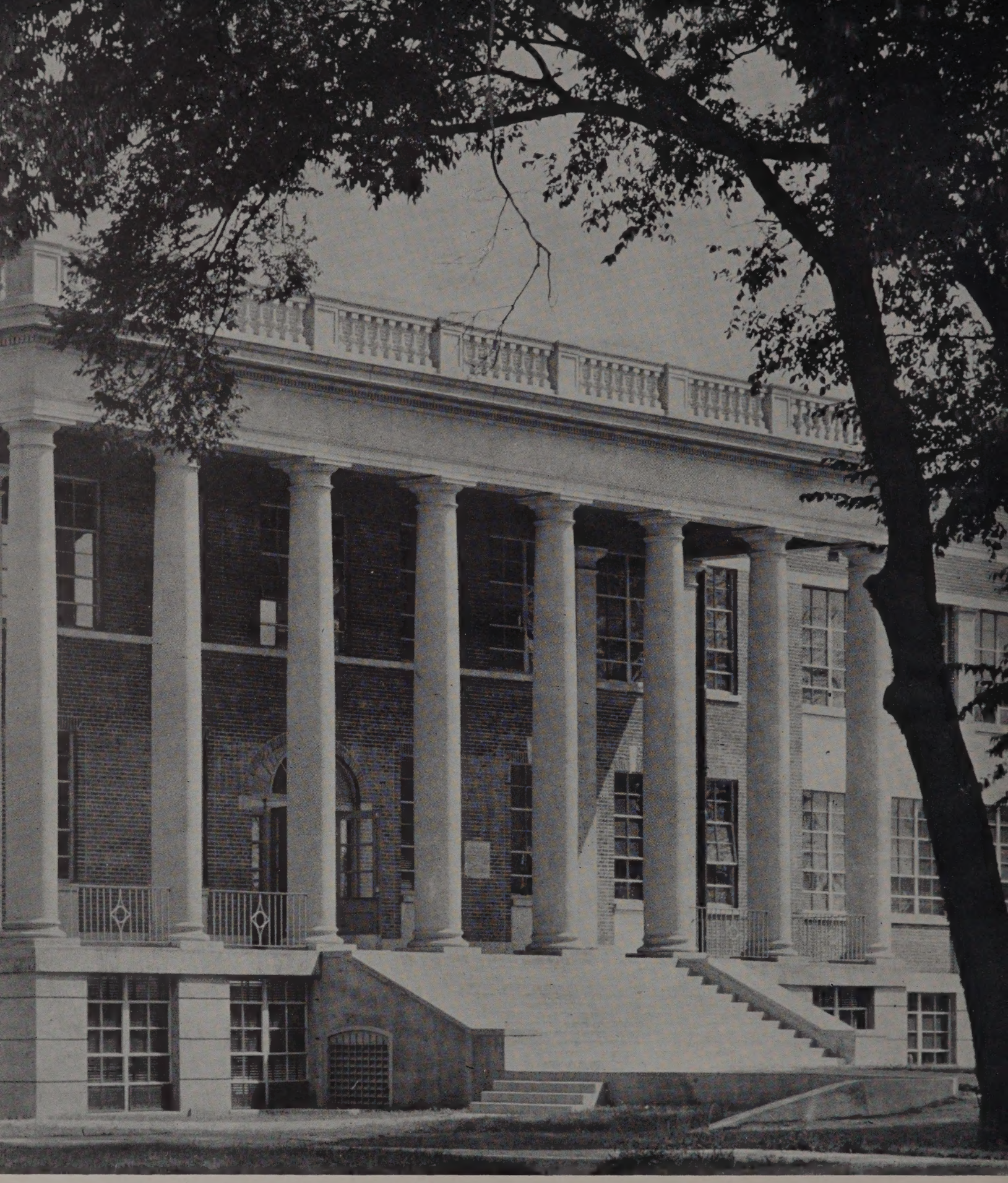

COLLEGE HALL

"And upon the first day of every quarter . . ."

Where quiet minds rise . . . and fall!

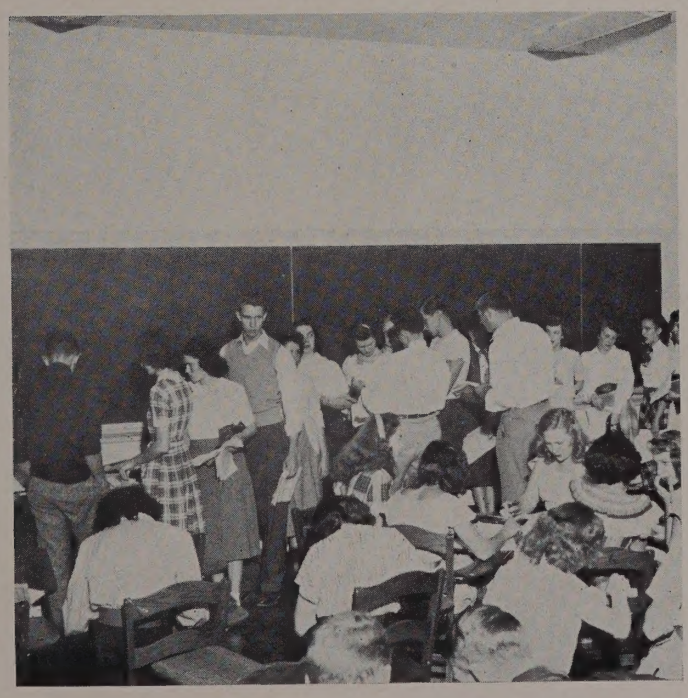

Is it worth all this?

ALUMNI AUDITORIUM

"And from our own stage, we present . . ."

Oops! How did they get in here?

Amid the hurry of the day, we pause . . .

LIBRARY

". . . And for all you gave we . . ."

Quiet! Genius at work!

The keeper of the keys.

SEWELL HALL

"An' ain't his voice pretty? . . ."

Sherlock—they calls her!

Mother sick? Humph, that's no excuse.

ELAM HALL

Peeping Tom . . .

Well, you gotta know these things.

Or else—they'll get like this!

JOHNSON HALL

"Home, Sweet Home!"

That is . . . while we're here . . .

So we won't complain.

BIOLOGY BUILDING

PHYSICS BUILDING

CHEMISTRY BUILDING

HEATING PLANT

These buildings, familiar to every student, represent the material side of the campus and have been planned for the benefit of the students as well as for the beauty of the campus. The latest in modern equipment has been installed in each building and aids in the facilitating of all possible opportunities for the students. Here many joys have been shared along with the sorrows of making or losing the grade.

Admini

ATHENS CLAY PULLIAS
President

G. WILLARD COLLINS
Vice-President

stration

J. P. SANDERS
Dean

RALPH BRYANT
Registrar

BOARD OF DIRECTORS

Left to Right: J. R. Byers, J. R. Tubb, Lee F. Powell, A. M. Burton, *Vice-President;* H. R. Leathers, *President;* M. N. Young, *Secretary-Treasurer;* J. E. Acuff, S. H. Hall, I. C. Finley.

In

MRS. MABEL-DEAN EHL
Sponsor

Appreciation

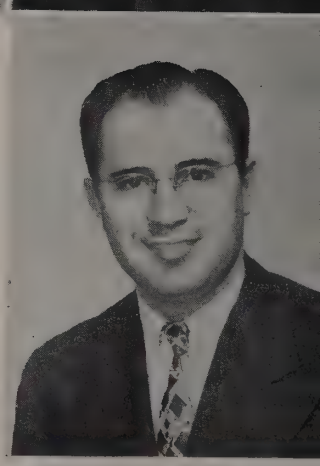

FACULTY

IRMA LEE BATEY, B.C., M.A., M.Ed. ..... *Music*
BATSELL BAXTER, B.A., M.A., LL.D. ..... *Bible*
BATSELL BARRETT BAXTER, B.S., M.A., Ph.D. ..... *Speech*
EUGENE BOYCE, B.A., M.A. ..... *Health, Physical Education*
S. C. BOYCE, B.S., M.A. ..... *Social Sciences*
WENDELL V. CLIPP, A.B., A.M., Ph.D. ..... *Chemistry and Physics*
MARGARET CARTER, B.S., M.A. ..... *Home Economics*
HARRIS J. DARK, B.A., M.A., Ph.D. ..... *Mathematics*
MRS. MABEL-DEAN EHL, B.A., M.A. ..... *English*
J. RIDLEY STROOP, B.S., M.A., Ph.D. ..... *Psychology*
THOMAS C. WHITFIELD, B.A., M.A. ..... *Education*
CYRUS WYMER WISER, B.S., M.A. ..... *Biology*

HENRY ARNOLD, B.A. ..... *Music*

JAMES O. BAIRD, JR., B.A., M.A., Ph.D. ..... *Social Science*

MRS. ELIZABETH S. BELL, B.S., M.A. ..... *Music, Education*

MRS. MARY D. BLOOMINGBURG, B.S. ..... *Spanish*

RALPH R. BRYANT, B.S., M.A. ..... *Mathematics*

J. E. CHOATE, JR., B.S., M.A. ..... *English*

EUGENE W. CLEVENGER, B.A., B.D. ..... *Bible, Biblical Languages*

ORA CRABTREE ..... *Speech*

JEAN DEAL, B.S. ..... *Music*

FRED ERWIN FRIEND, B.A., M.A. ..... *English*

FACULTY

FACULTY

PAUL A. MATTHEWS, B.A., M.A. ..... *History*
MORRIS P. LANDISS, B.S., M.A. ..... *English*
JOHN KISER, B.A. ..... *Art*
THOMAS HANVEY, B.A., M.A. ..... *Physical Education*
MARY MORROW FRIZZELL, A.B., B.S., M.A. ..... *Social Science, German*
MRS. SARA W. WHITTEN, B.S., M.A. ..... *Modern Languages*
JOE SANDERS, B.A. ..... *Speech, Bible*
AXEL W. SWANG, B.A., M.A. ..... *Business Administration*
ROY OTT, B.A. ..... *Business Administration*
IRA L. NORTH, B.A., M.A. ..... *Speech, Bible*
HERMAN WADDELL, B.A. ..... *Physical Education*

STAFF

ALEXANDER
ENGLAND
PALMER

BRAZELTON
FELTMAN
RICE

CAMP
GAREY
SHERRILL

ECHOLS
HARDING
TAYLOR

ELAM
MOSIER
WILLIAMS

Classes

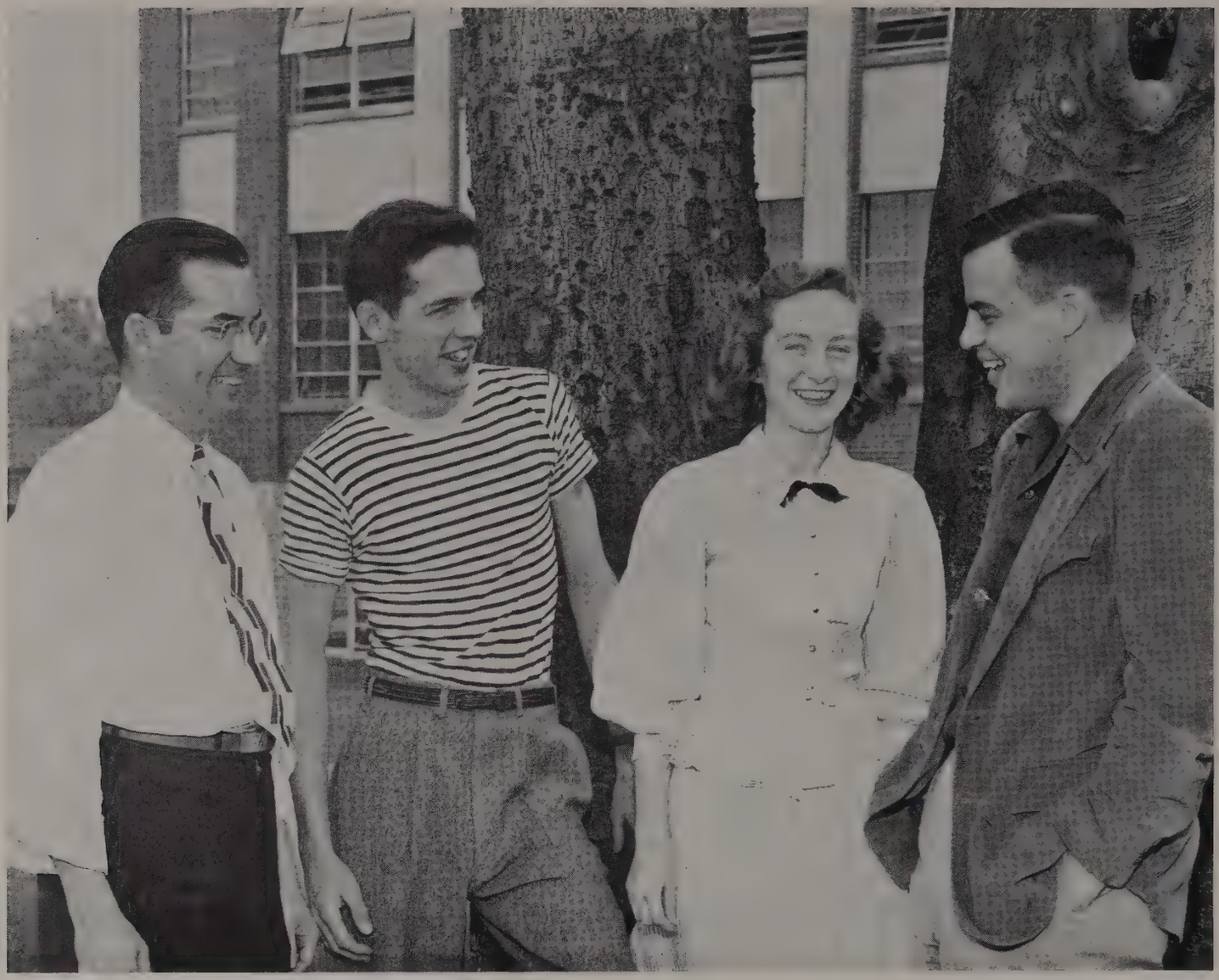

Left to Right: Holman, East, York, Mason

OFFICERS

BO MASON	*President*
DAVID EAST	*Vice-President*
EDSEL HOLMAN	*Treasurer*
JERLENE YORK	*Secretary*

SENIOR CLASS

SENIORS

Anderson, June
Sociology, Business Administration

Brewer, Ralph, Jr.
History, Speech

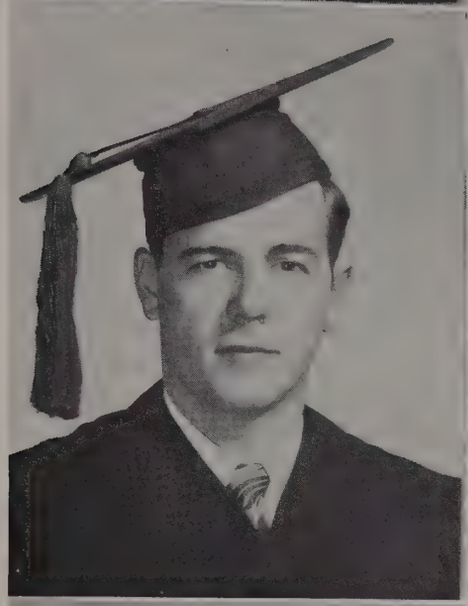

Blackman, Stanley

Brown, Alfred
History, Geography

Bloomingburg, Wayne
History, Psychology

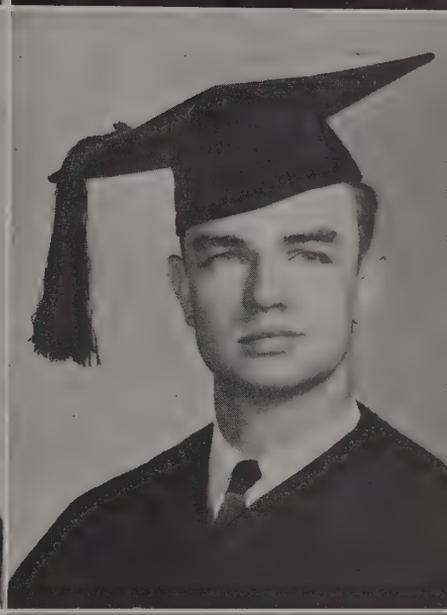

Buffaloe, Neal
Biology, Chemistry

Bloomingburg, Wendell
History, Speech

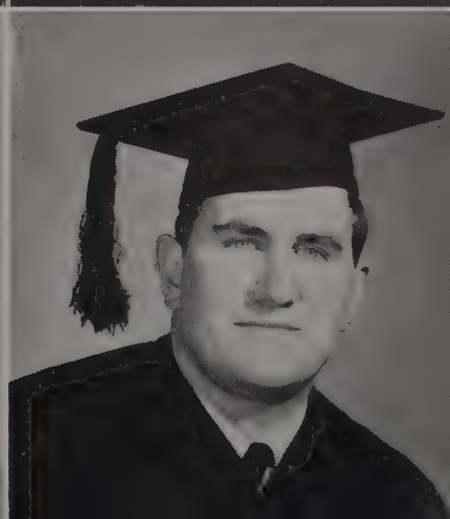

Bullington, Charles
Sociology, English

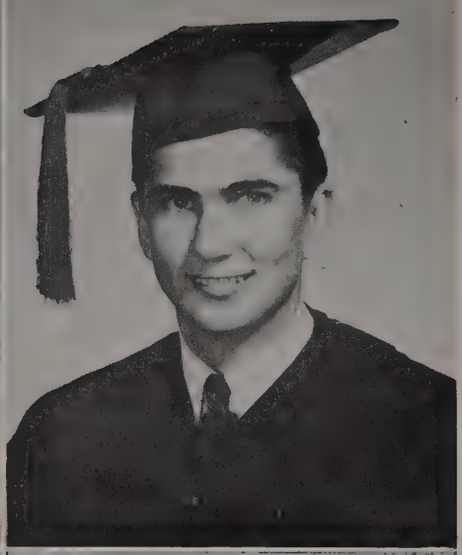

SENIORS

Byers, Frances
English, Spanish

Cathey, Gordon
Speech, Bible

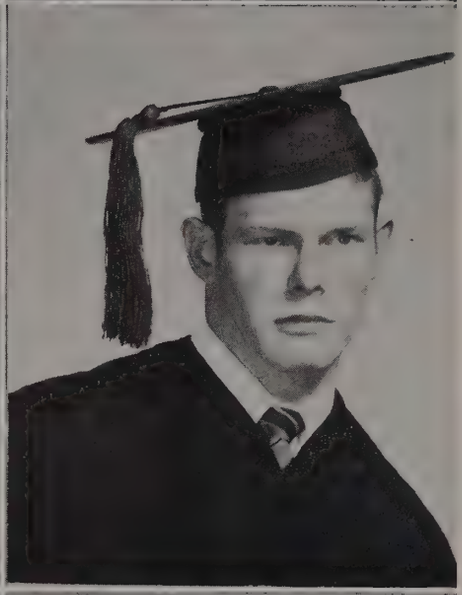

Bynum, Mary Frances
English, History

Charlton, William
Business Administration, History

Carnahan, Lewis
Business Administration, History

Comer, Jacalyn
English, Speech

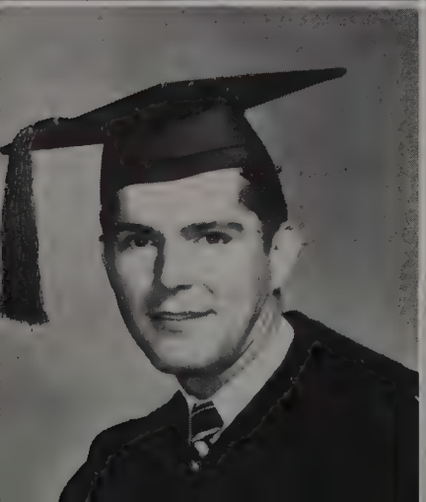
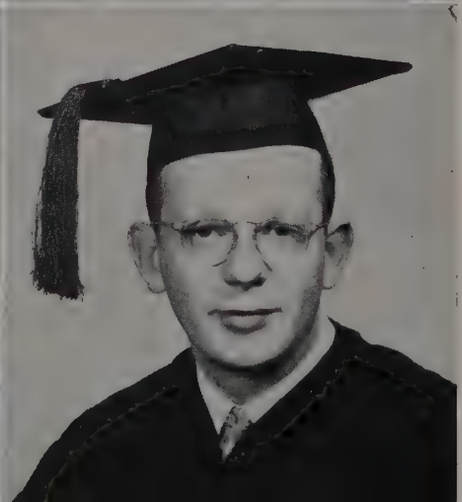

Carter, Harvey
Mathematics, Physics

Crawley, Robert
Speech, Psychology

SENIORS

Crouch, Charles
Speech, History

Davis, James
English, Bible

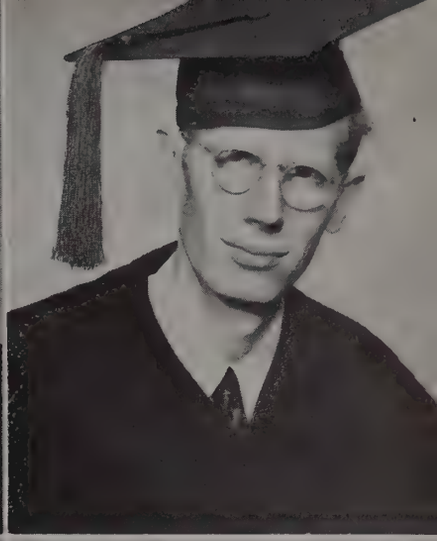

Crowder, Mary Margaret
Speech, English and History

Davis, J. W.
Bible, Speech

Crump, Alfred
Physical Education, History

Dixon, Robert
History, Speech

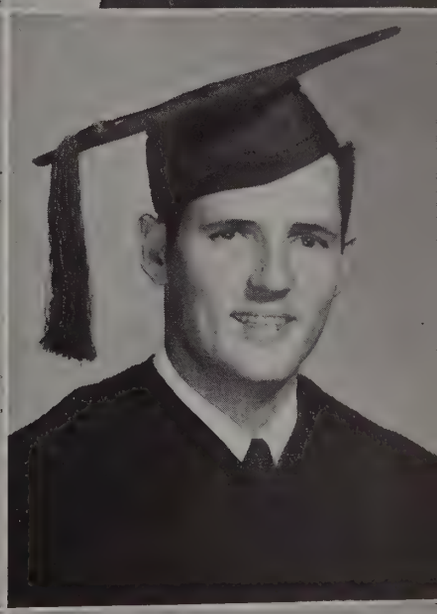

Cullum, Edward Neely
Speech, Psychology

Douthitt, Martha Nell
Sociology, Bible

SENIORS

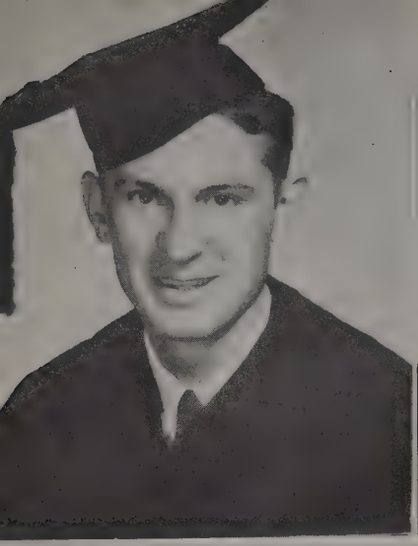

Downing, Frank
Physical Education, Speech

East, David
Speech, Bible

Dudley, William

East, Robbie
English, French

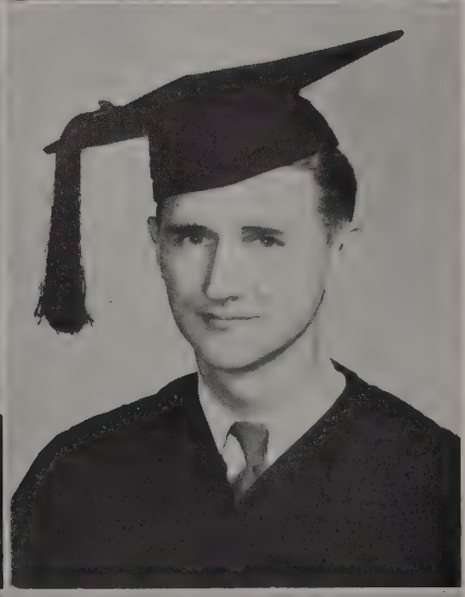

Dunlap, Anne
Home Economics, Sociology

Eaton, James
History, Speech

Dunn, Margaret
English, Elementary Education

Farrar, Lucretia
Sociology, Education

SENIORS

Garrette, Jane
Chemistry, Psychology

Guthrie, Oscar Dan, Jr.
Business Administration, History

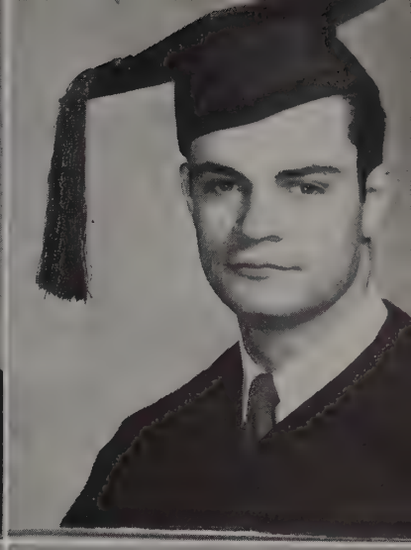

Gibson, Arlie
Elementary Education, English

Hardeman, June
Music, French

Gilbreath, Ronald
English, Journalism

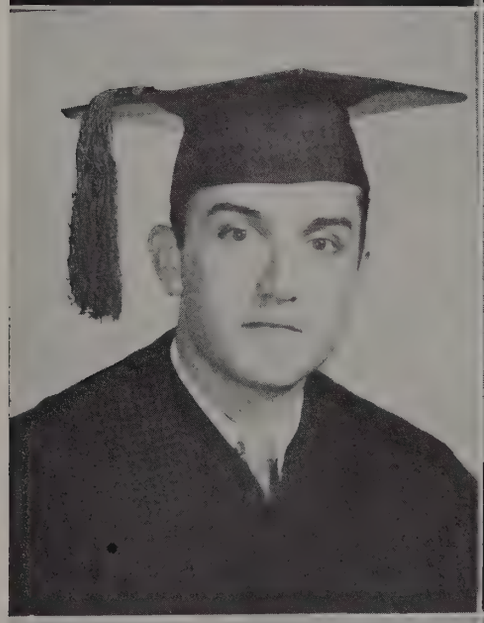

Harper, Herbert
Biology, Chemistry

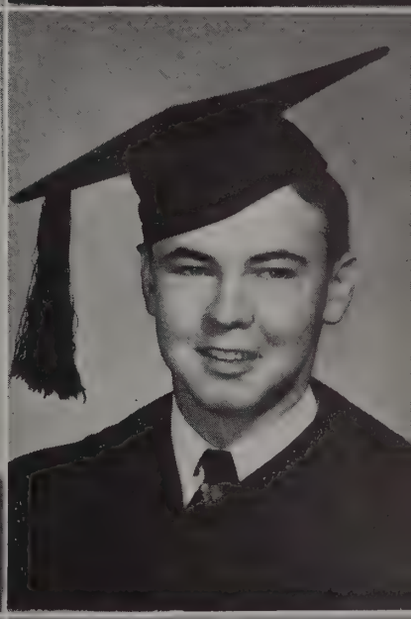

Gillen, Lee Ann
English, German

Hendon, Hardeman
Business Administration, History

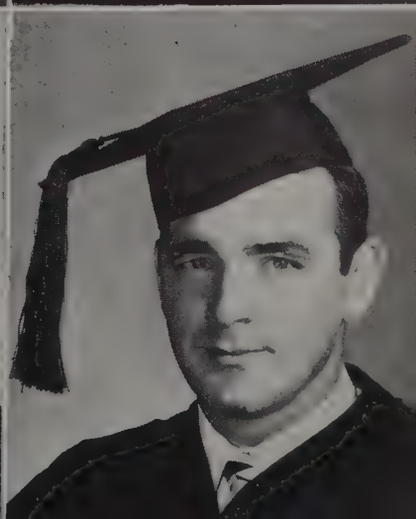

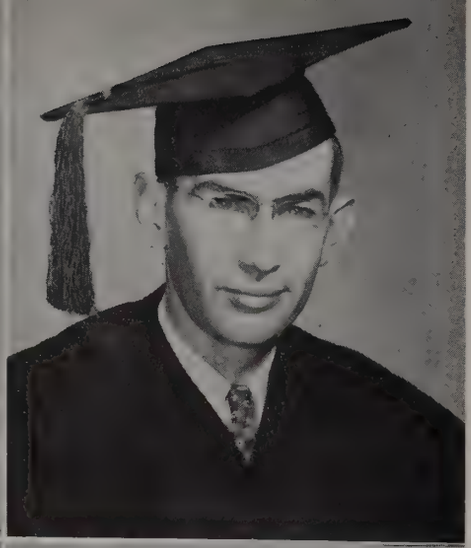
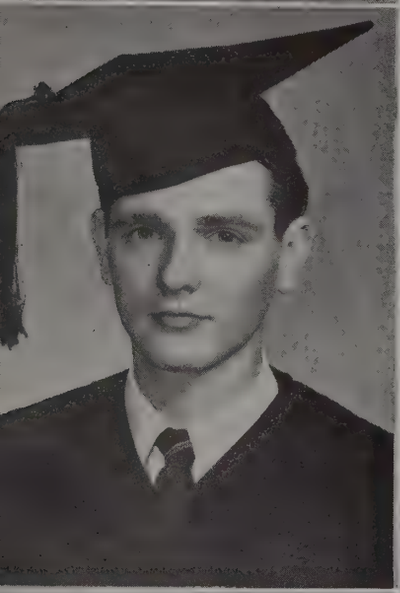

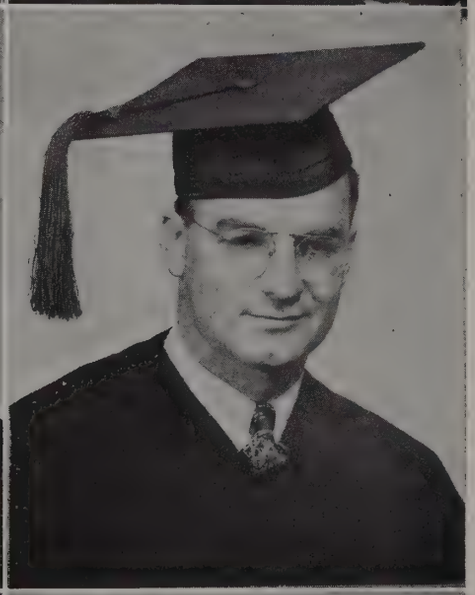

SENIORS

Henley, Ralph
History, Greek

James, Elmer
History, English

Holley, Edward
English, History

Johns, Charles
History, English

Holman, Edsel
Business Administration, History

Kirkpatrick, C. J.
Bible, Speech

Hosse, William
Mathematics, Speech

Le Fevers, Newell
History, Bible

SENIORS

Lewis, Doris
Elementary Education, English

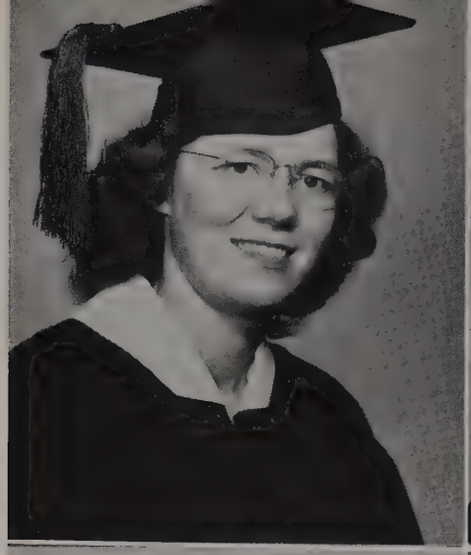

McClellan, Barbara
English, Biology

Little, Albert
Business Administration, Chemistry

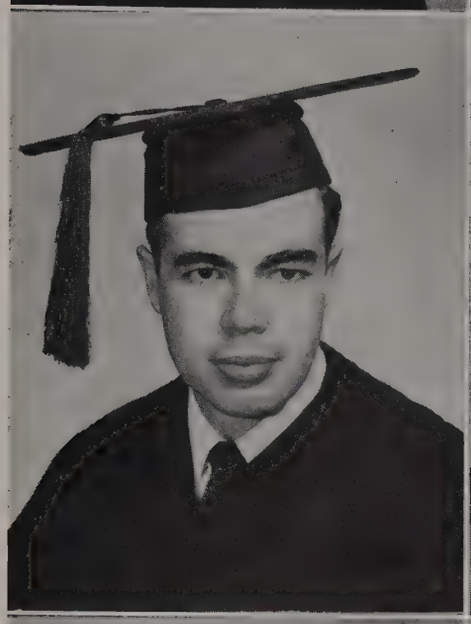

McGaughey, Paul
History, English

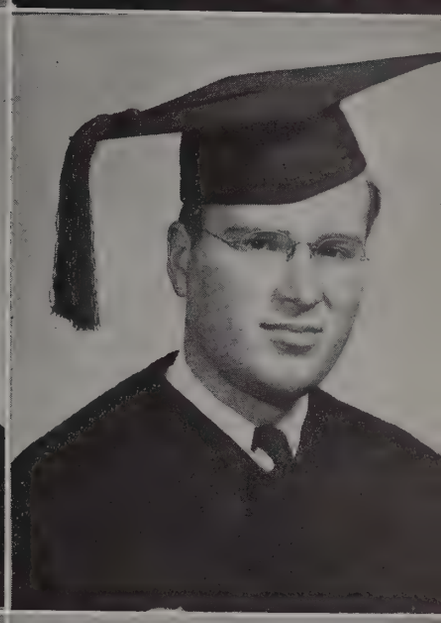

Long, Nathaniel
History, Education and Psychology

McIntosh, George
Business Administration
Physical Education

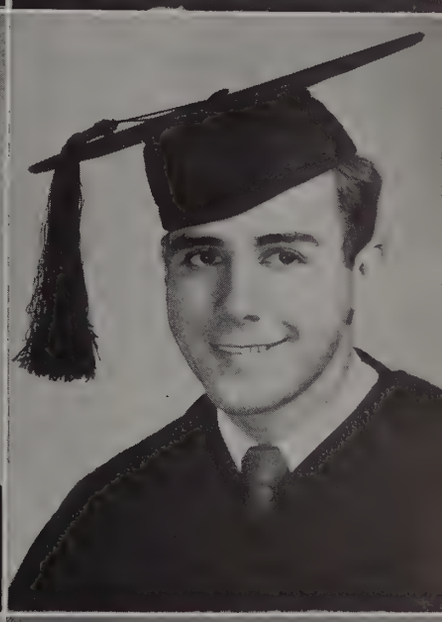

Lowry, Harding
Music, History

Martin, Ann
Speech, History

SENIORS

Mason, Charles
History, English

Nix, Joe
Business Administration, History

Mathews, James
English, History

Owens, Elizabeth
Music, English

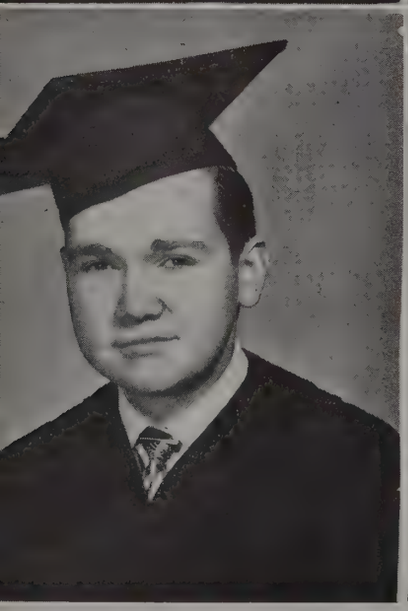

Mills, Paul
English, History

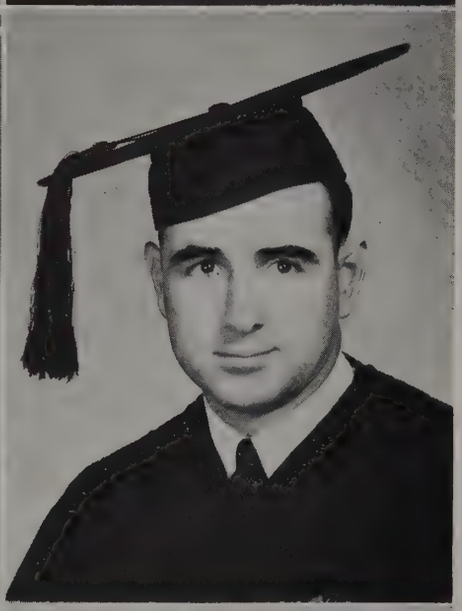

Palmer, Alfred
History, Speech

Murphree, John
Speech, English

Parker, Ruth
English, Art

SENIORS

Pendergrass, Forrest
Bible, Speech

Roberts, Joyce
English, Speech and Music

Powell, Opal
General Business, English

Scott, Charles
Bible, Speech

Ramsey, Lena
Business Administration, Spanish

Scott, Ann
Home Economics, English

Richardson, Gilbert
History, Sociology

Skaggs, Leonard
Speech, History

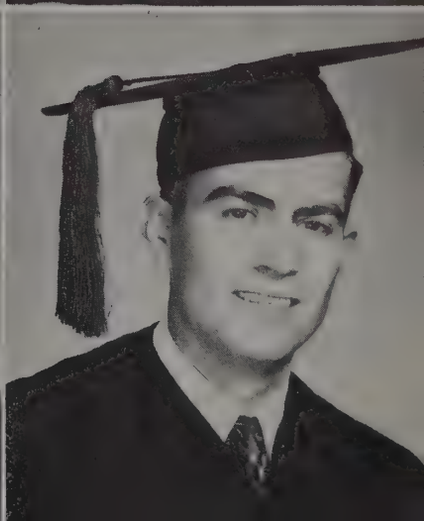

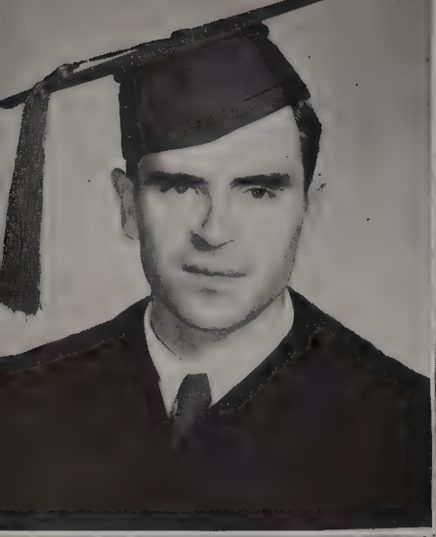

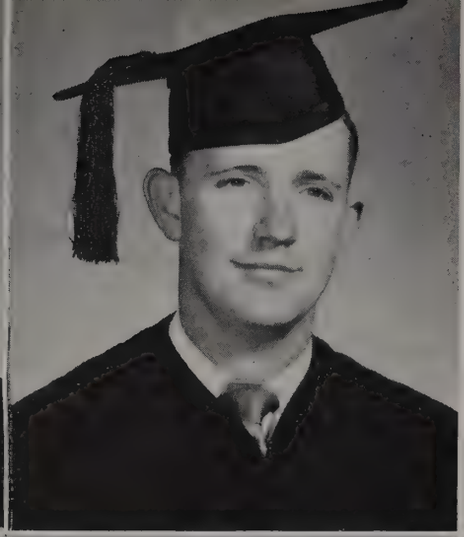

SENIORS

Smith, Alden
Business Administration, English

Spivey, Carson
Business Administration, History

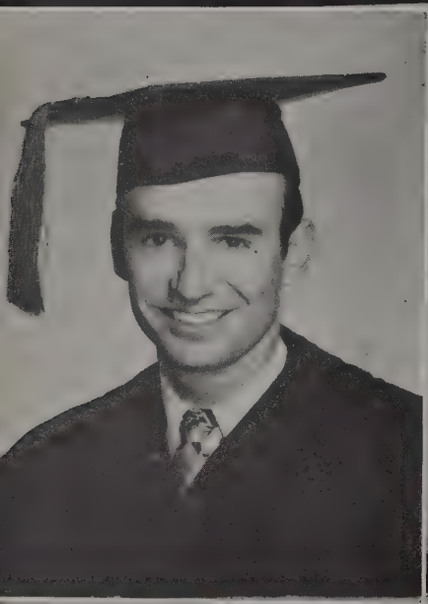

Smith, Billy M.
Business Administration, History

Sprott, Cornelia
Business Administration, English

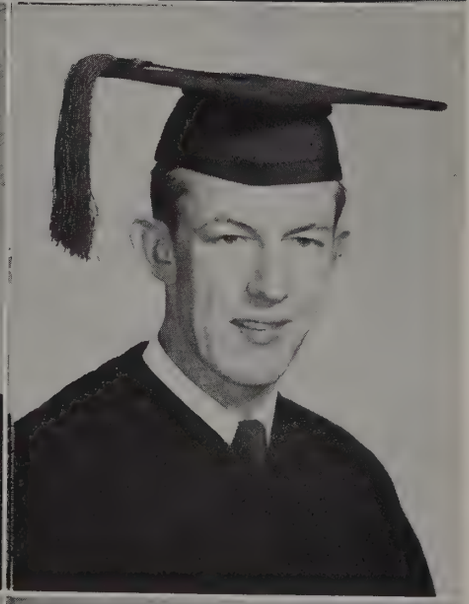

Smith, Rebecca
History, English

Swan, Hugh
Business Administration
Physical Education

Snow, Leo
Speech, Education

Swan, Jane Duncan
Business Administration, Psychology

SENIORS

Teal, Mary Frances
Mathematics, Chemistry

Tidwell, Paul
History, Music

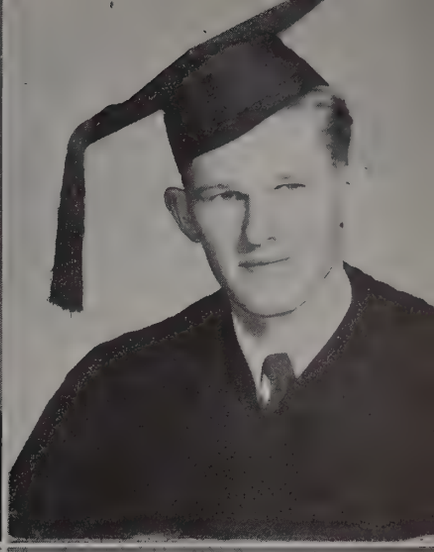

Thompson, Christine
General Business, English

Underwood, Jean
Elementary Education, English

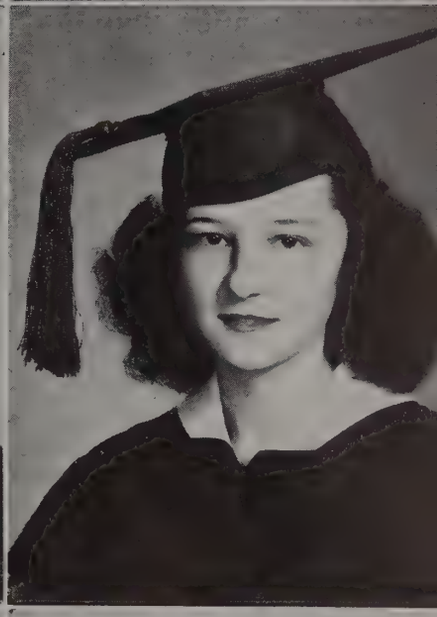

Thorne, Mary Kathryn
General Business, History

Vickery, Joseph
English, History

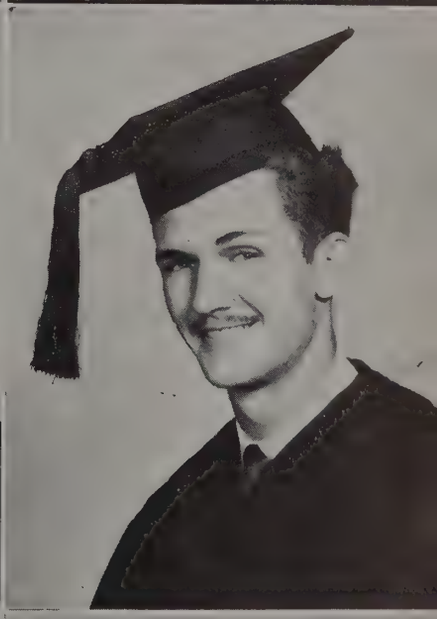

Tice, William
Business Administration, Sociology

Vining, Paul
Speech, Bible

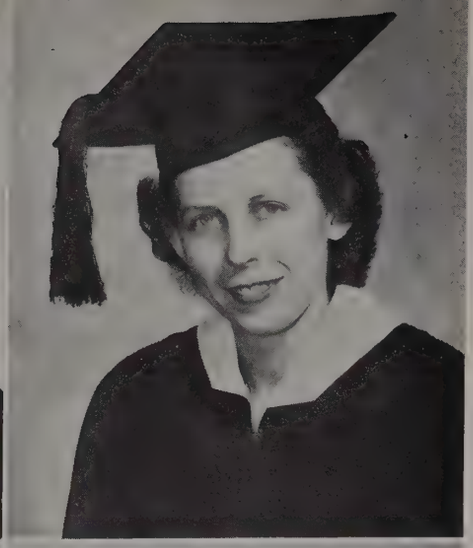

SENIORS

Volkert, Ruth
English, Elementary Education

White, Bettye Frances
Music, English

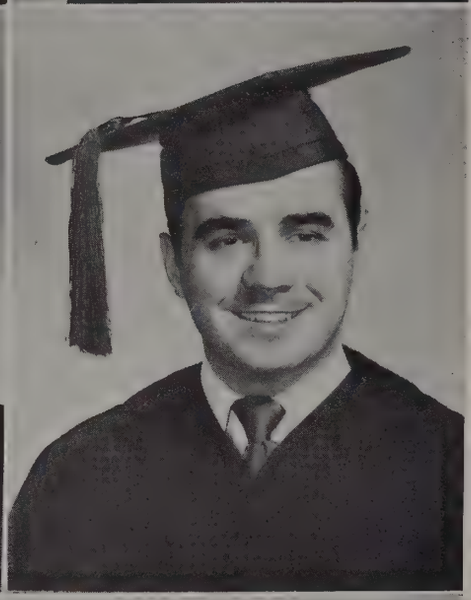

Wakefield, Howard
Bible, Music

Wilkerson, Harold
Business Administration, English

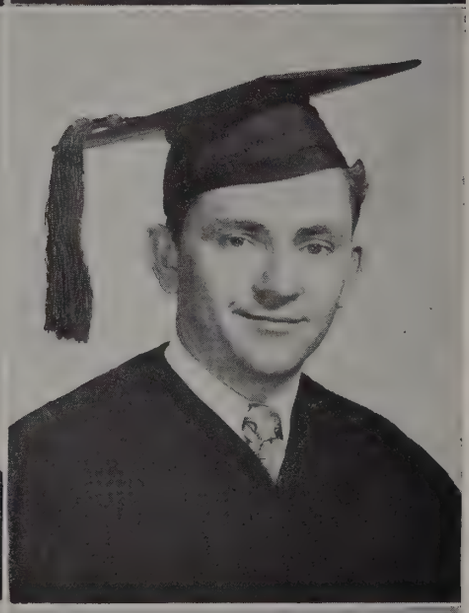

Watson, Whitney
English, Speech

Williams, Calvin D.
Business Administration, History

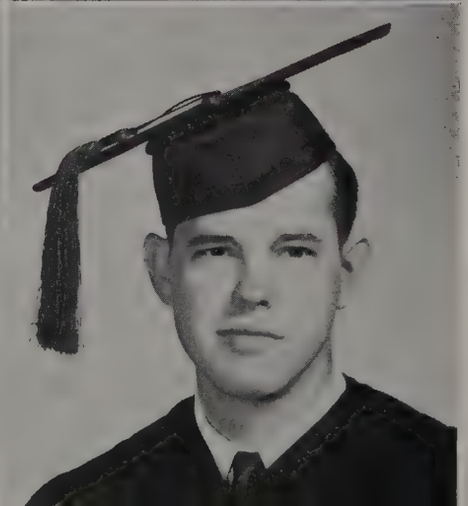

Webb, Mary
Sociology, Education

Williams, James D.
Business Administration
History and Education

SENIORS

Williams, Perry
Business Administration, History

Wisenbaker, Doris
English, Education

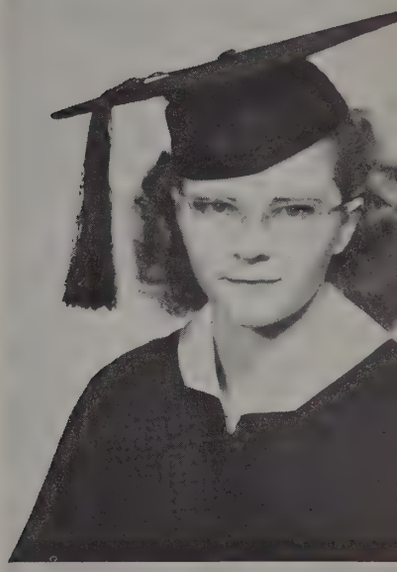

Wright, William
History, Education

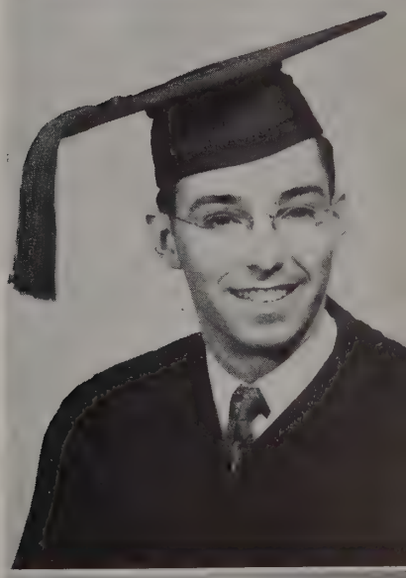

York, Jerlene
Sociology, English

JUNIORS

Alexander, Mary Catherine

Barr, Peggy Jacquelyn

Boyd, Fred Denton

Allen, Mary Elizabeth

Bass, Samuel Truman

Braucht, Jack Cameron

Anderson, Donald Nealon

Bobbitt, Julia Martha

Brewer, Beryl Caldwell

Anderson, Mary Ethel

Boeswetter, Lona

Brusse, Barbara Anne

Arnold, Haldon

Boles, Kermit Jordan

Bumgardner, Walter Gaynor

JUNIORS

Bullington, Alvin Carter

Cavender, Norman Wesley

Cooley, Peggy

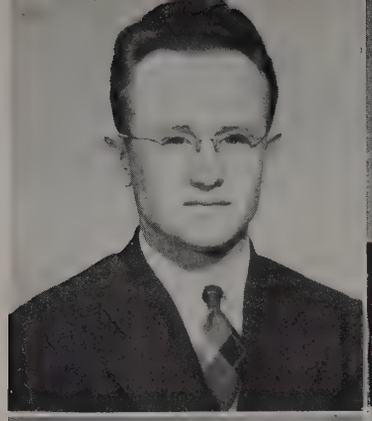

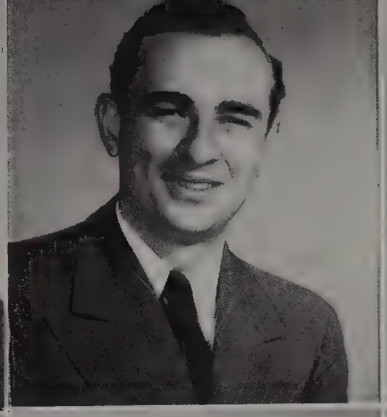

Burt, Mary Lou

Chapman, Forrest Lyndall

Cooper, James Edward

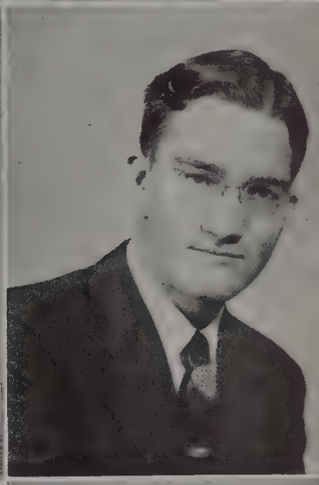

Cannon, Maurice Jackson

Chesshir, Lewis Haskell

Cranford, L. E.

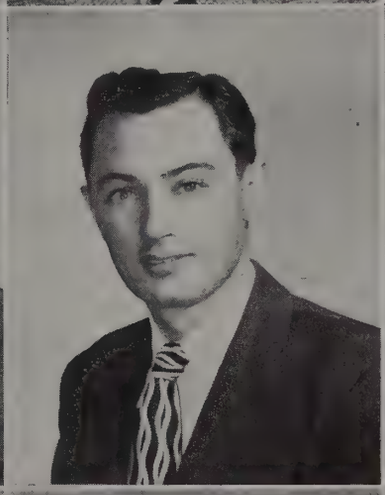

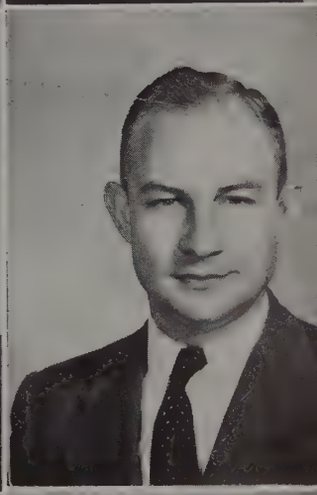

Casey, Ralph

Clark, Jo Ed

Daniel, Walter Carlyle

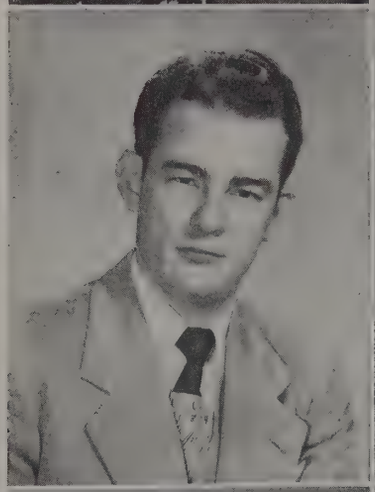

Casmir, Fred

Cooke, Wendell S.

Davis, Elyon H.

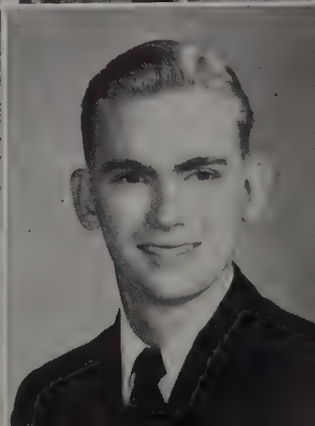

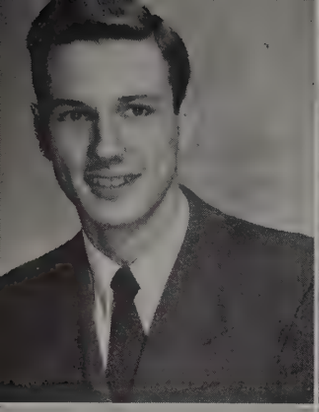

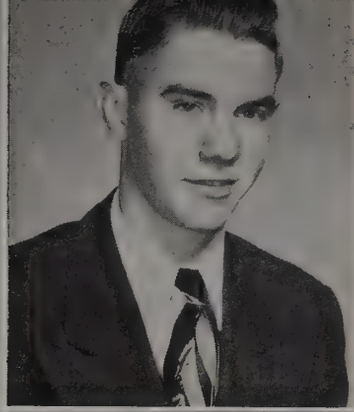

JUNIORS

Davis, Oliver Jennings, Jr.

Edwards, Kenneth Boyd

Frizzell, Samuel Ray, Jr.

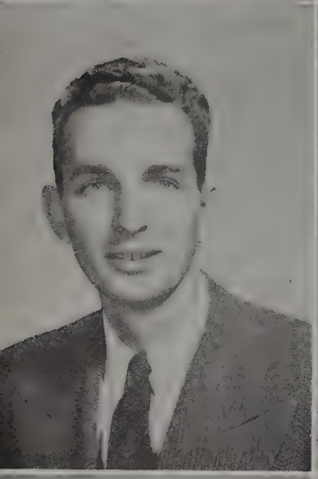

Derseweh, James Robert

Ellis, Neal Powell

Gault, Bobbie Lee

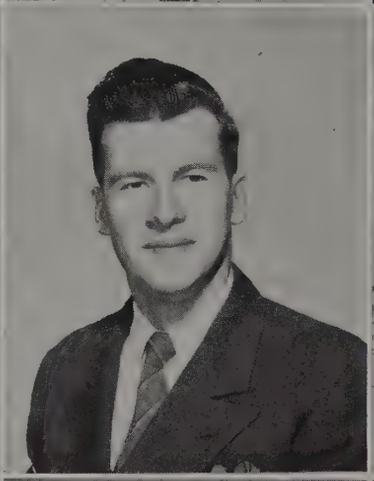

Dicks, Marceline Clodia

Ellzey, William Conrad

Gill, Fannie Rice

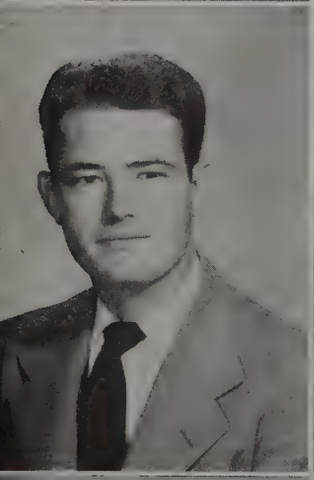
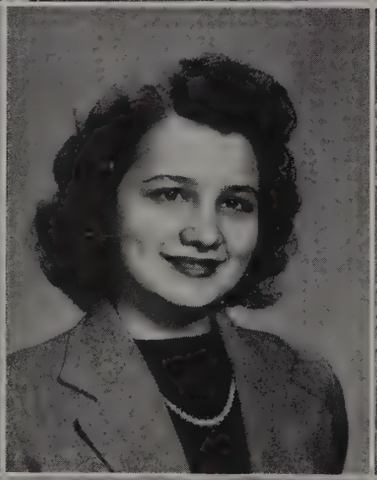

Dillard, Milton Allen

Farris, Dorothy Dean

Ginn, Reginald Alfred

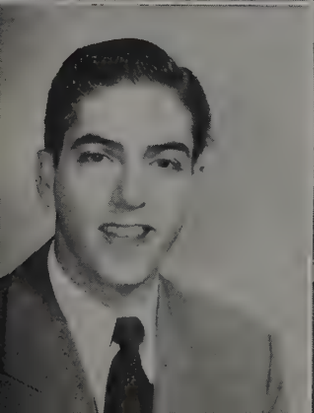

Dunavant, Billy Glenn

Fergus, Joan

Gilbreath, Berta Alwilda

JUNIORS

Goodman, Bennie Baxter, Jr.

Haver, Robert W.

Hickox, Tommie Ann

Groome, Eugene Joseph, Jr.

Hawkins, Archie Ragin, Jr.

Higginbotham, Eva

Hardison, Joseph Albert

Hazelip, Harold

Hilbert, George Earl

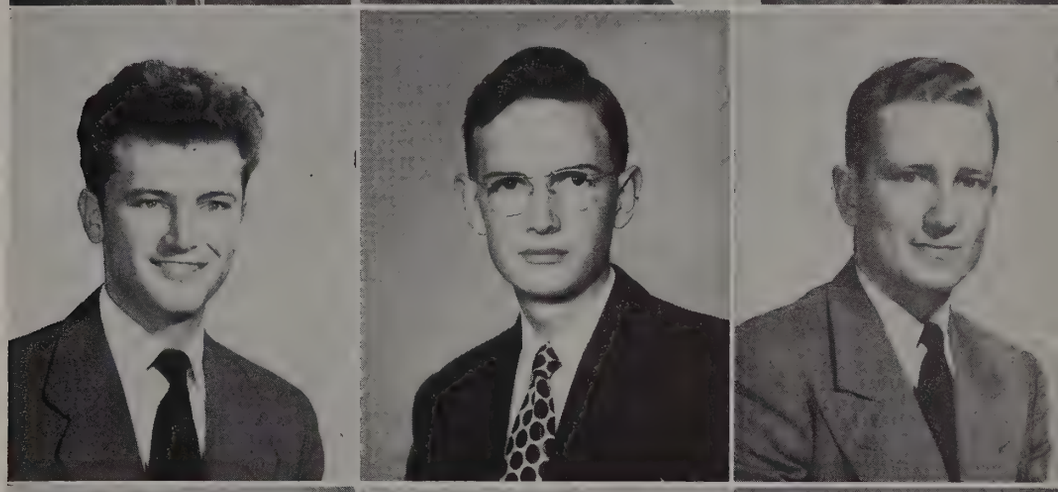

Hardy, Richard Calvin

Headrick, Lynn Douglas

Hooper, Willie Claiborne

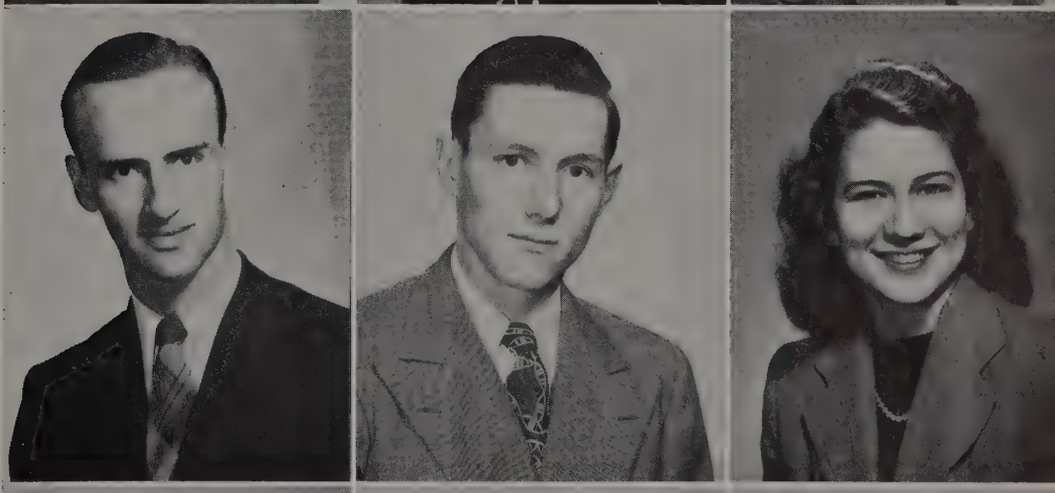

Harris, Richard Talmage

Hickey, George E.

Horton, Charles Joel

JUNIORS

Howard, Vera

Kerce, Elizabeth

Lee, Billy Oral

Hudgins, Geneva Irene

Kittrell, Frederick Jones

Leong, Bettie Lin Tai

Hudgins, Stephen Byrd

Krumrei, Ernest John, Jr.

Locke, Marceline

Jones, Richard Lee

Lawrence, Frank Edward, Jr.

Loden, Woody

Keele, Kenneth A.

Ledbetter, Laura Matilda

Love, Wayman Weldon

JUNIORS

McClure, Thelma Mae

Matheny, Carl

Newton, Janetta

McCrory, Lewis Collins

Miller, Joyce

Nichols, Joe

McIntyre, Donald Thompson

Morgan, Richard

Noles, Billy M.

Martin, Arthur Glenn

Myers, Ralph Eugene

Notgrass, Frank Prentice, Jr.

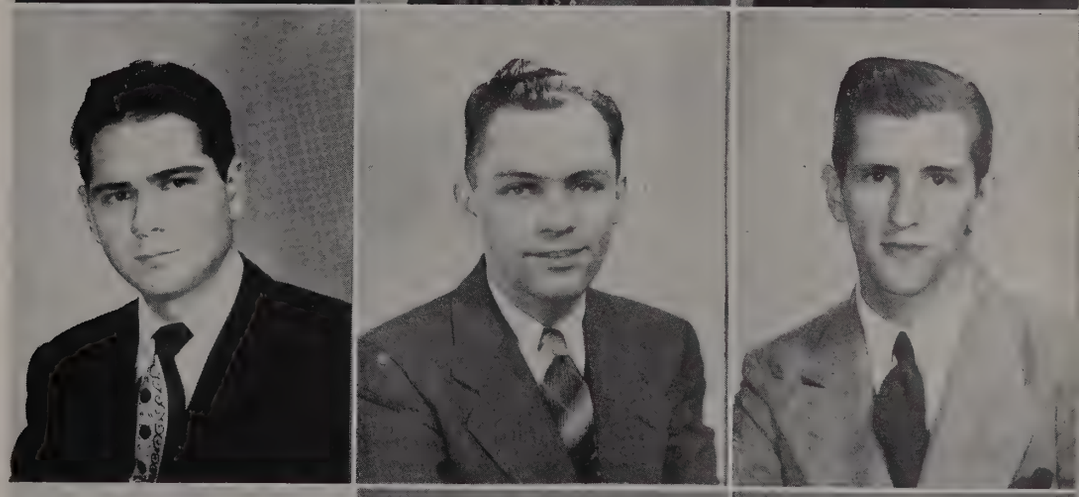

Marsh, Isaac Lee

Nance, Barbara Nell

Oliphant, William Harris

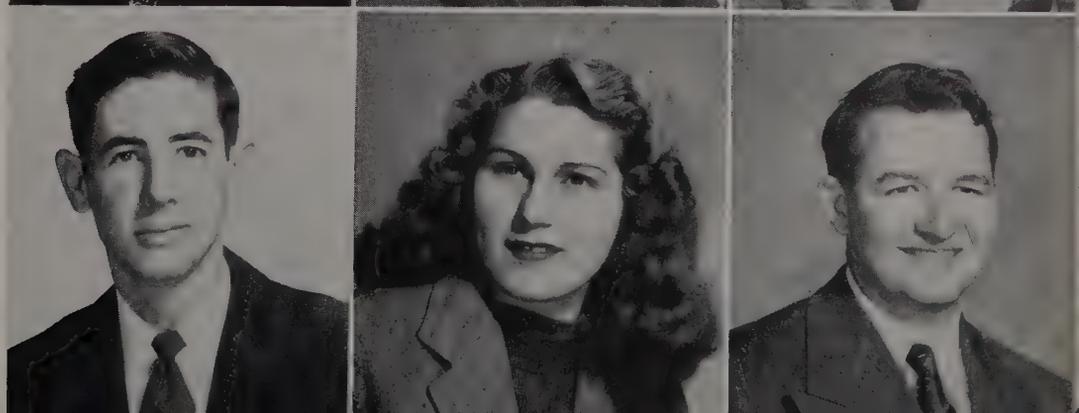

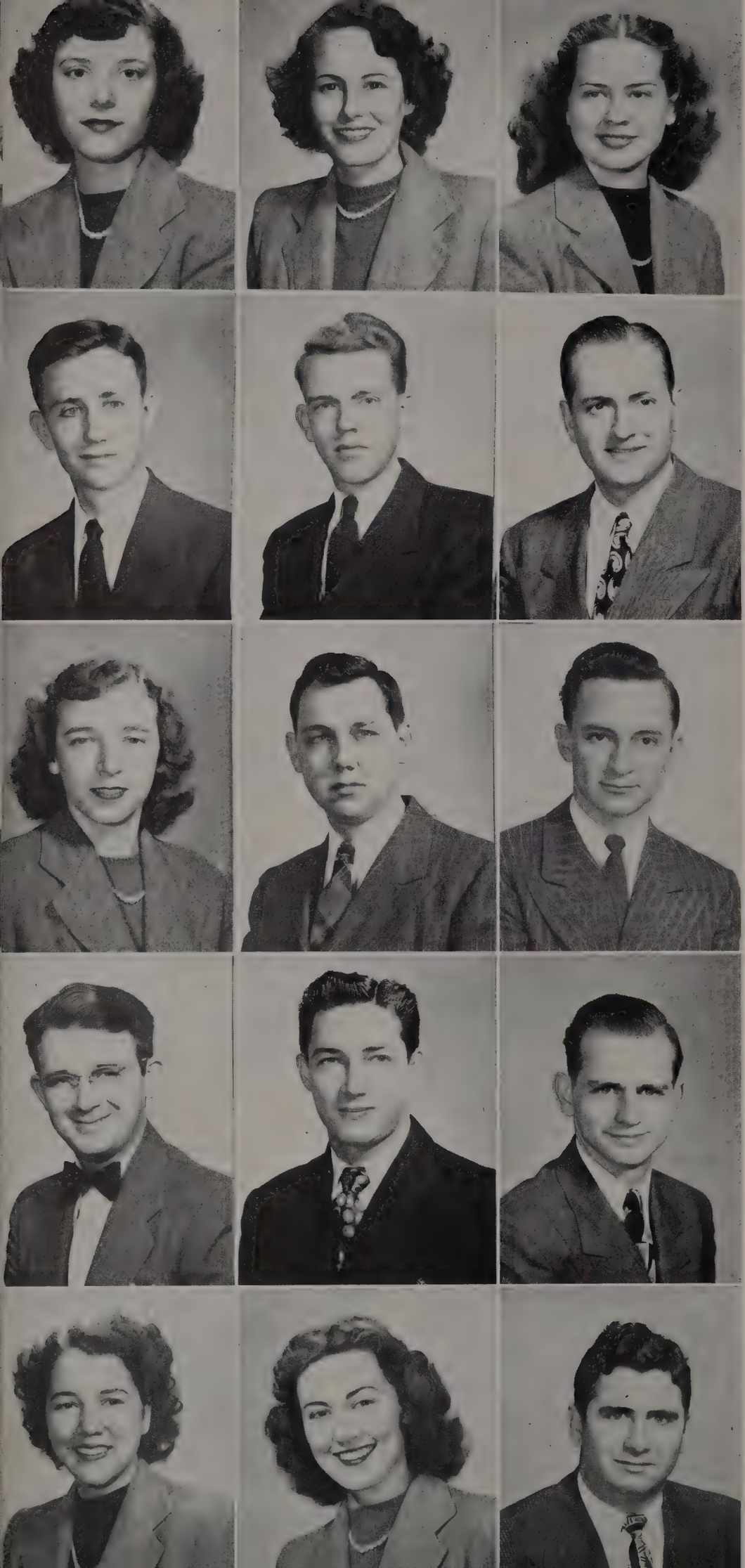

JUNIORS

Overall, Beverly Jean

Pedigo, Gladys Eula

Roberts, Peggy Ann

Parker, Hollis Dawson

Perry, Harold Ralph

Savely, Harold F.

Parker, Clusta LaMurle Jarrett

Puckett, Erlon F., Jr.

Scott, Robert V.

Parnell, Royal D.

Rankin, Jack Lovell

Shirley, Berry Nelson

Patten, Betty May

Richardson, Helen Dalphnee

Shoulders, Paul Edward

JUNIORS

Sinclair, Robert Eugene

Stephens, Juanita Woodruff

Summers, Pauline

Sloan, Jack Nelson

Stephens, Melvin P.

Swan, Ruth Mozelle

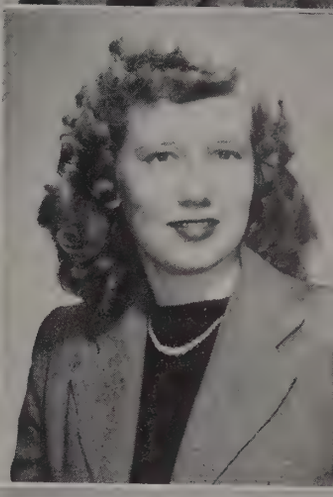

Smith, Margaret

Stockton, Willis Hunter

Tamble, Richard Joseph

Spivey, Sue

Strong, James Willard

Thomson, Jean Katherine

Stanton, Katherine

Stubblefield, Howard Hughes

Thomason, Weatherford Aaron

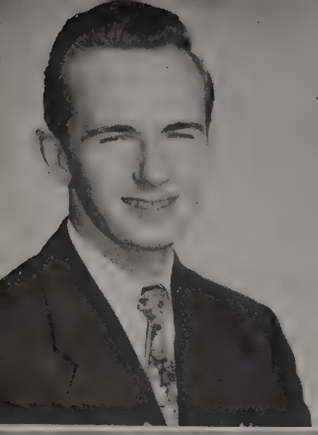
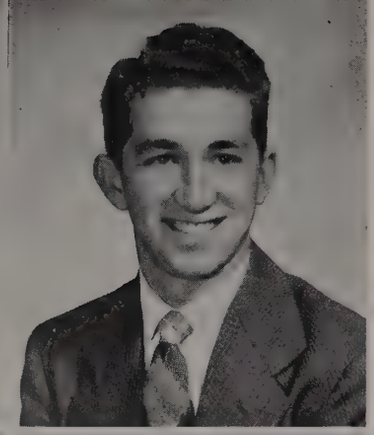

JUNIORS

Trimble, John Clifton

West, Willis Marshall, Jr.

Vann, Doris Juanita

Williams, Amanda Doyle

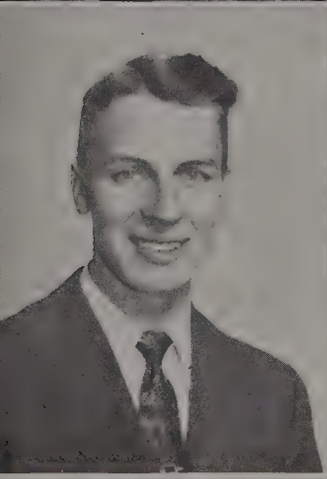

Veteto, Bruce Austin

Wilson, Gloria Jean

Walderon, Henry Ford

Watson, Frances Jane

SOPHOMORES

Anderson, Robert

Batey, Minnie Lou

Bonner, Helen Maurice

Anderson, Nancy Read

Bays, James C.

Boyd, James William

Atkins, Billy Everett

Bell, Robert Sullivan

Bradshaw, Jack Goldston, Jr.

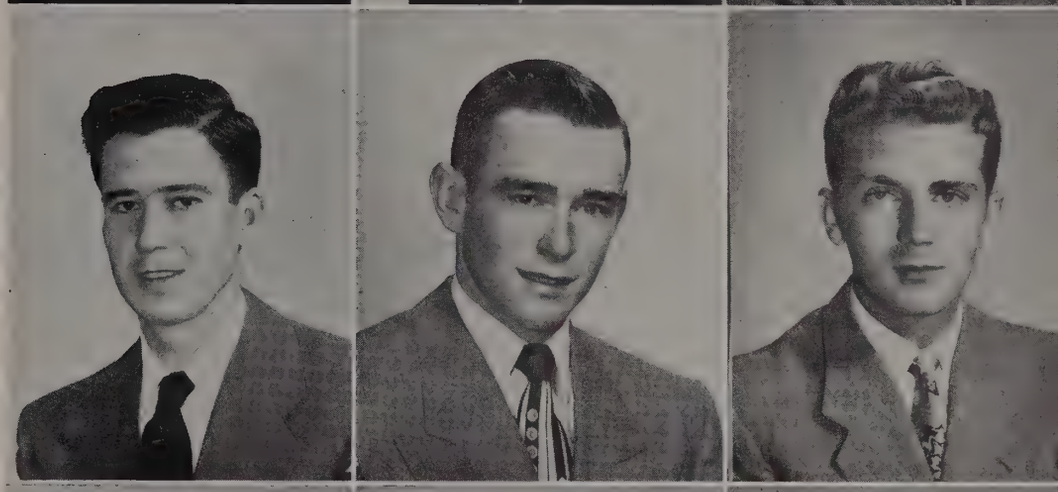

Atnip, Bobby Lee

Bissinger, Montice Matalene

Bradshaw, Mary Ann

Barnhouse, C. Michael

Bland, Hugh Granvel, Jr.

Bragg, James William

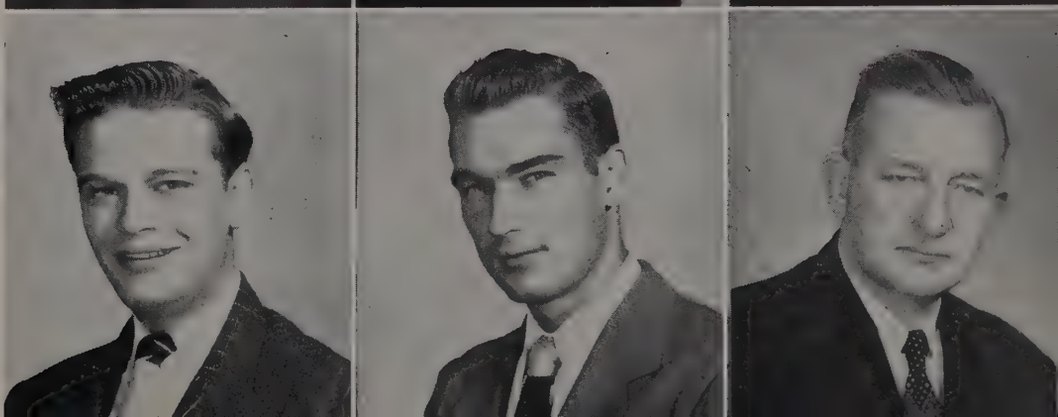

SOPHOMORES

Brooks, Robert Houston

Browning, Nina Elizabeth

Carnahan, Johnnie Ralph

Brown, Betty Jo

Buffington, Charles Roy

Carr, Luther Beecher

Brown, Clarence Paul

Bunting, Robert Harold

Carr, Mary Frances

Brown, Johnnie Hillman

Buschmann, Martha Ruth

Cheek, Earl Porter

Brown, Ruth Leora

Cadenhead, Barbara Anne

Cheek, James Clyde

SOPHOMORES

Childers, Patricia Anne

Clevenger, Ernest Allen

Crafton, Thelma Kate

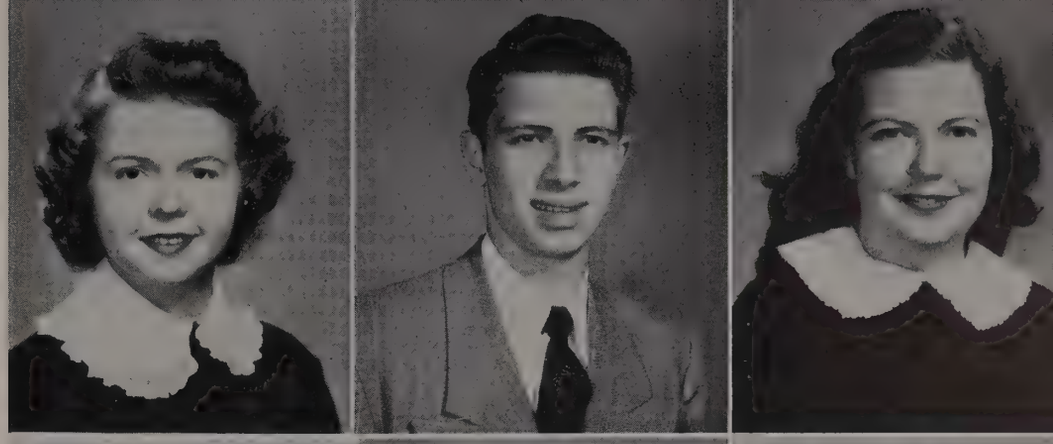

Church, Jack L.

Coleman, Betty Jean

Cutts, Rosemary

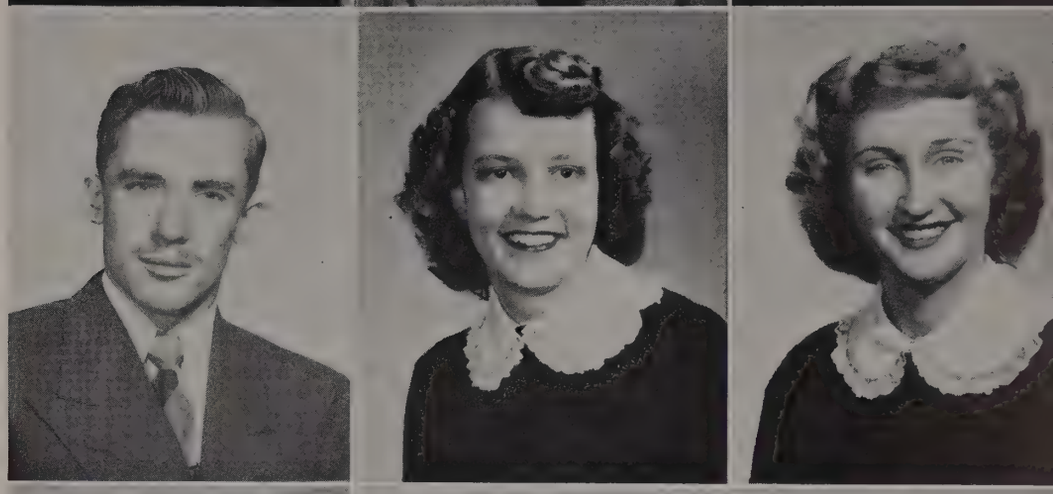

Clark, Edgar Eugene, Jr.

Connell, Connie Mac

Daniel, Martha Veola

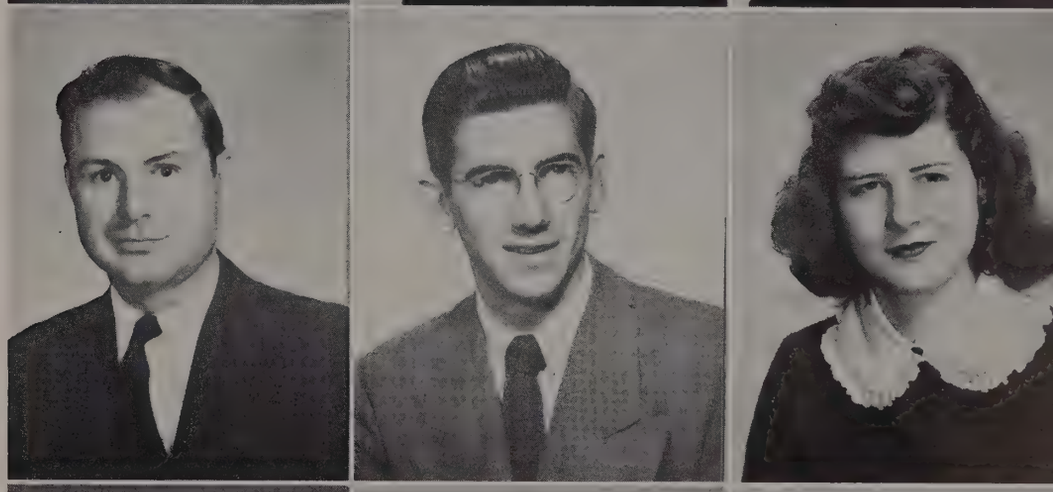

Clark, Wanda Lain

Cope, Eva Louise

Dennison, Marshall N.

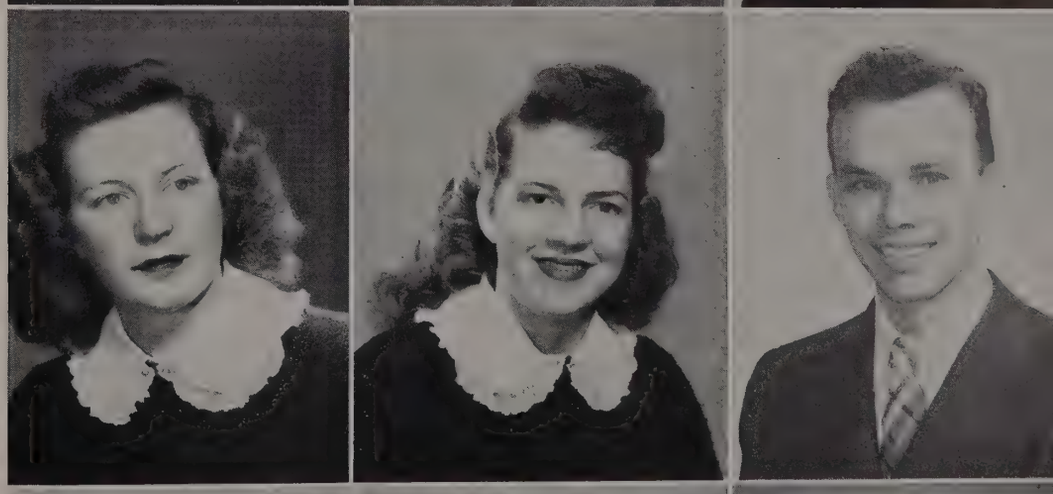

Claypool, David William

Coriell, Emmett Barrett

Dennison, Nancy

SOPHOMORES

Dickey, Jeanne

Eaton, Carl Hughes

Foster, Larimore

Dobbins, William Todd

Echols, Eleanor Ruth

Frazier, Kenneth Arnold

Dockery, James Rufus

Ericson, Anita June

Fujiwara, Betty Sugeko

Dooley, Martha Neal

Feiber, Lois Ann

Fujiwara, Joanne Masako

Earwood, Melba Jean

Ferguson, Elizabeth Ann

Fuller, Sara Margaret

SOPHOMORES

Galloway, Frances

Glover, Ruth Laverne

Grandy, Walter Bruce

Garner, Mary Frank

Goin, Hunter DeWitt

Graves, Martha Ann

Gass, Opal Louise

Goin, Jasper Calvin, Jr.

Gray, Jane

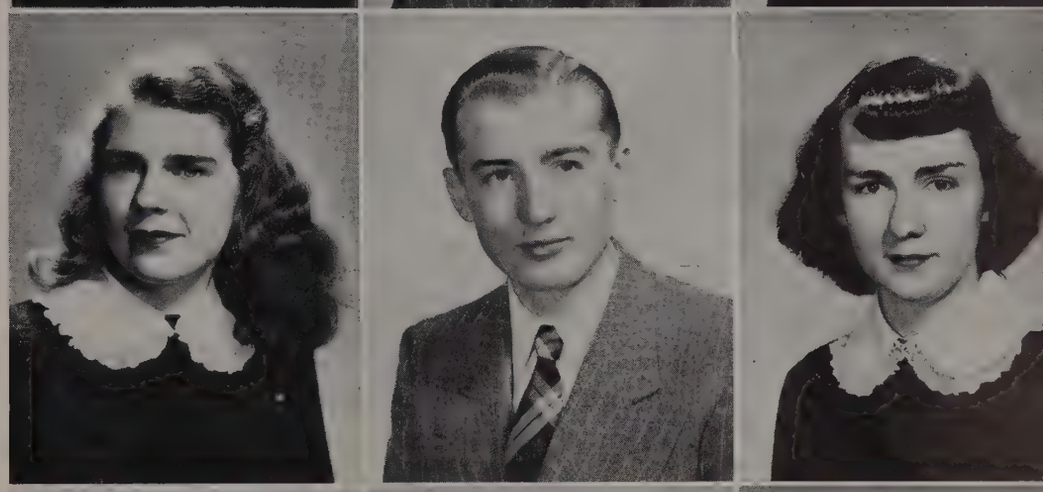

Gill, Joe

Gordon, Betty Lou

Green, Loretta

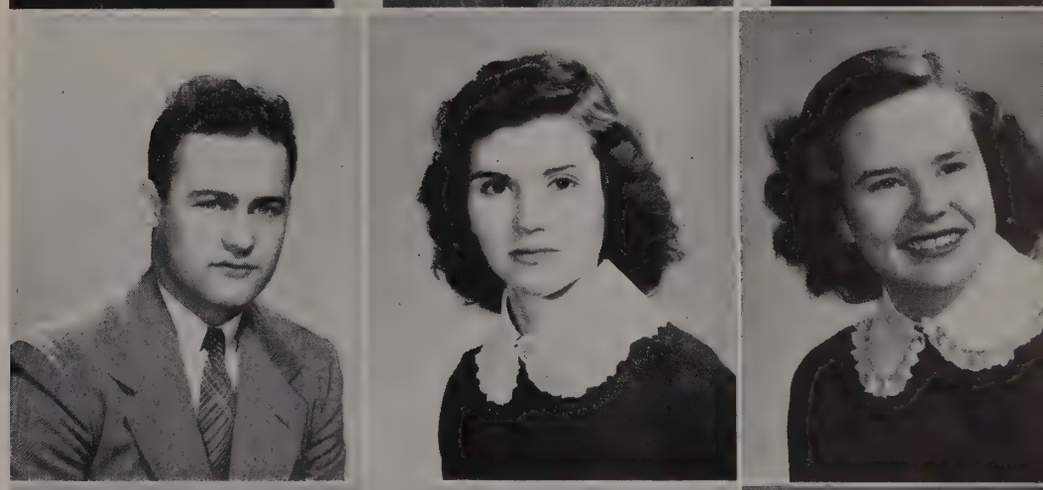

Glenn, James Gilbert

Grandy, Ralph A.

Gregory, Rebecca

SOPHOMORES

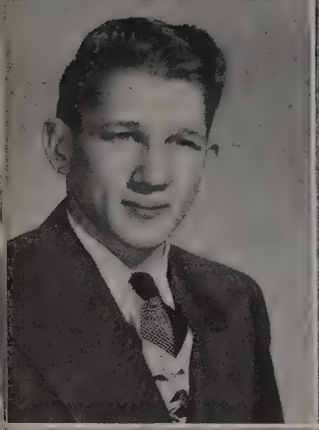

Hagewood, Joseph Randall

Harrison, Alice Estelle

Holley, Mary Ellen

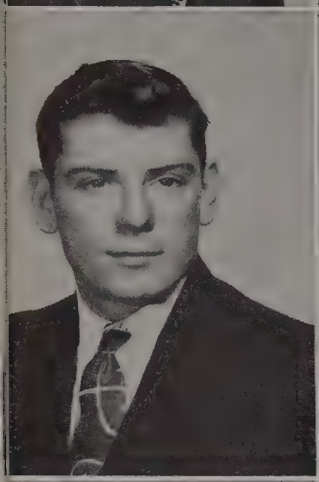

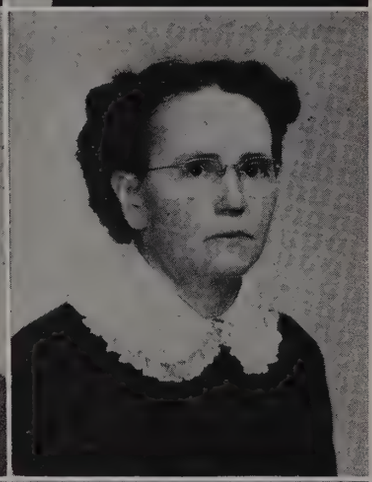

Hagewood, William Dean

Head, Evelyn Louise

Holt, Loree

Hall, Gardner Sewell

Head, Gloria

Hooper, Rose Mary

Haneline, Norma

Henderson, Jo Ann

Hunt, Agnes

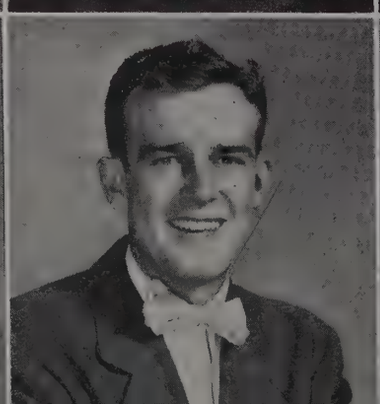

Hardison, William Harlan

Henderson, John Grady, Jr.

Hunt, Shirley Anne

SOPHOMORES

Hutcheson, John Campbell, Jr.

Jenkins, Jean Neal

Justice, Bonnie Jean

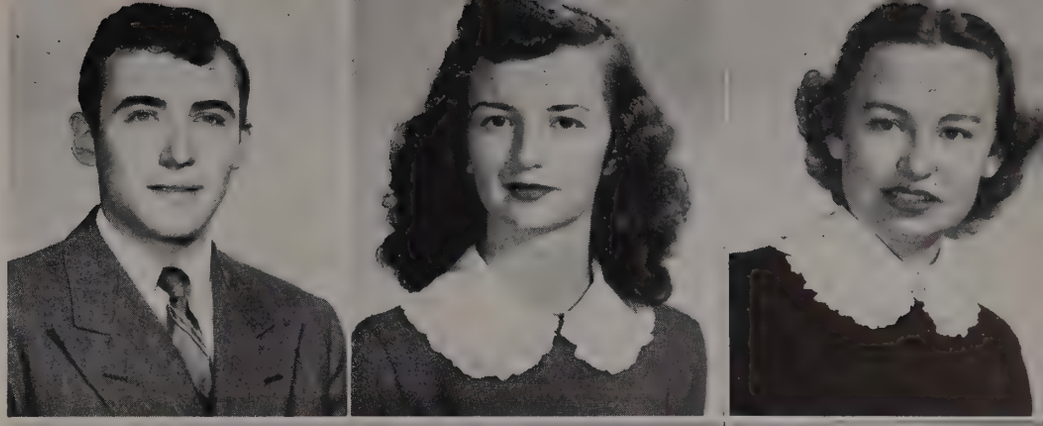

Hutcheson, Paul Henry

Jenson, Kenneth Wade

Karnes, Billy Mac

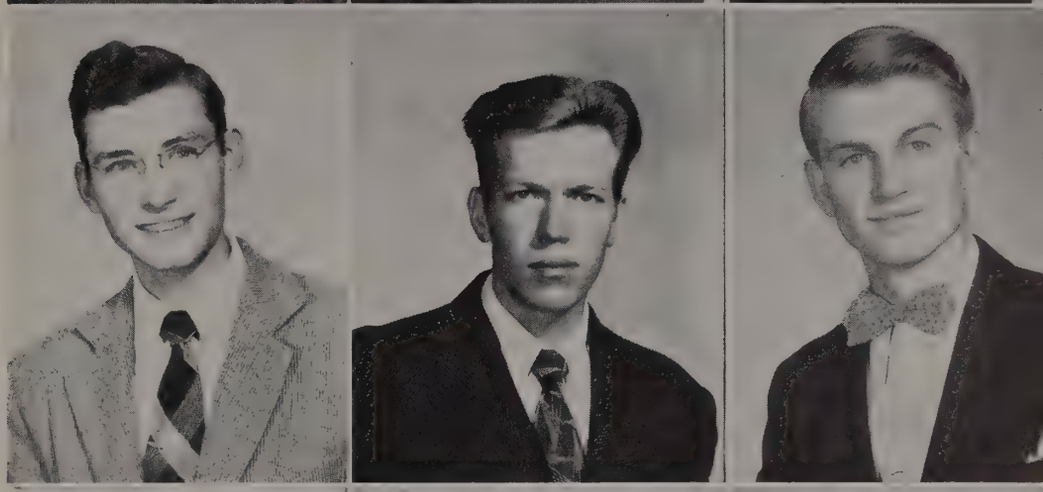

Jackson, Floyd

Jent, Elbert Olin

Kerr, Sarah Gill

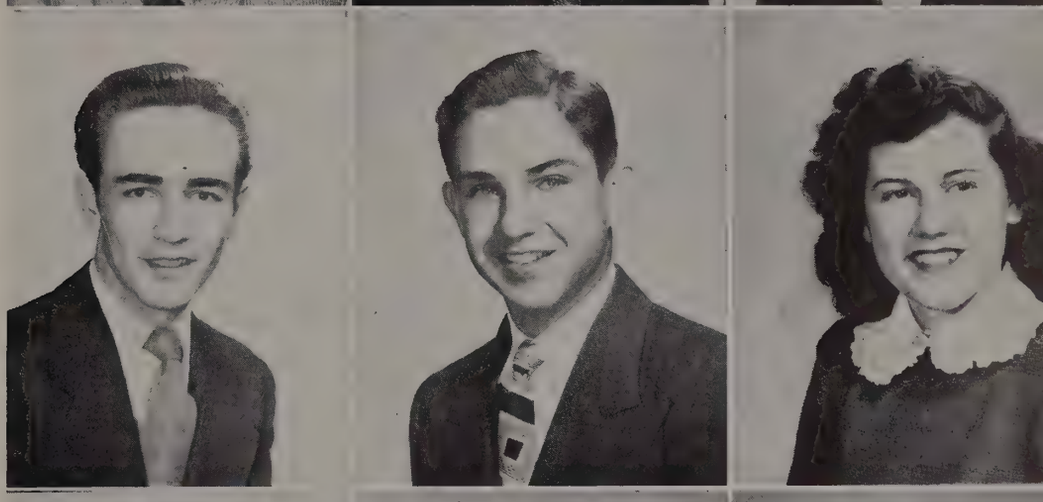

Jarrett, Henry McCullough

Jones, Norma Carolyn

Killebrew, Jane Elizabeth

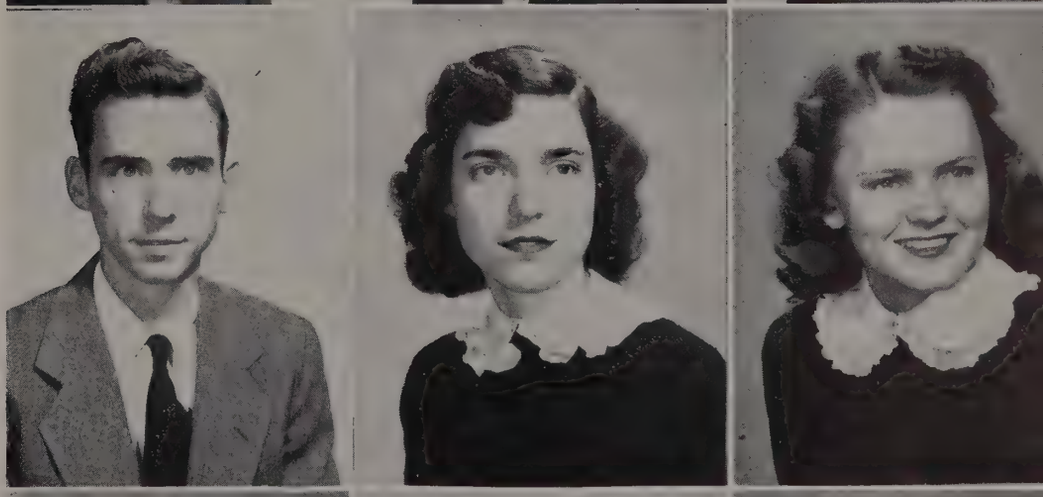

Jarrett, James

Jones, Sam

Lambert, William Martin

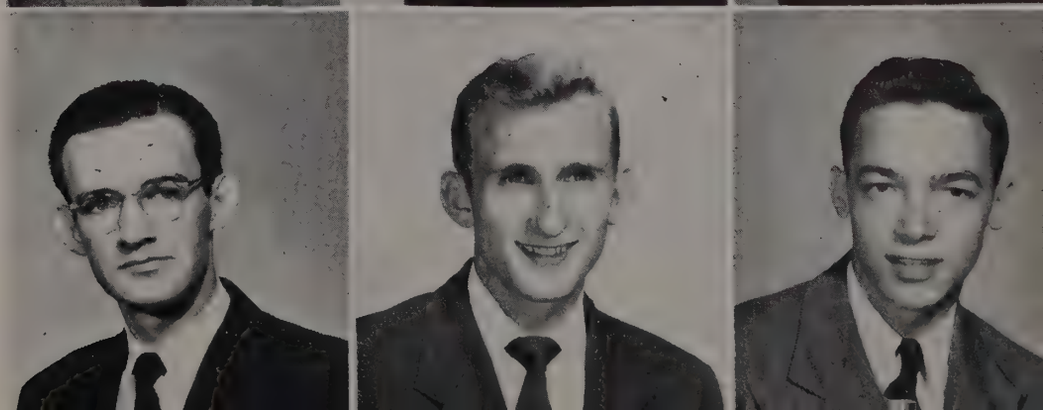

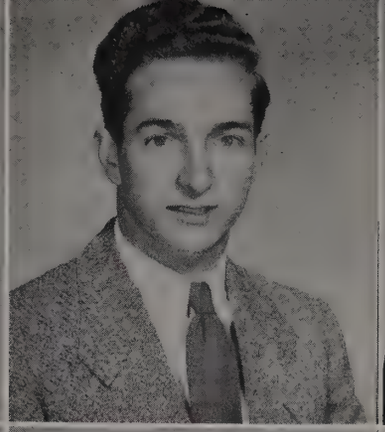

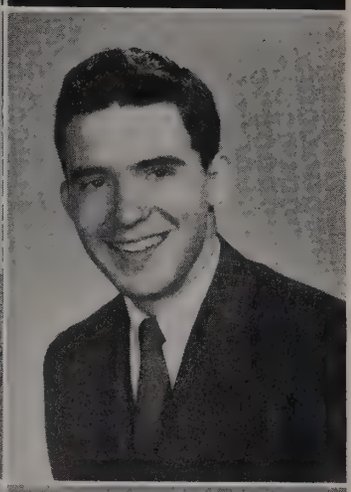

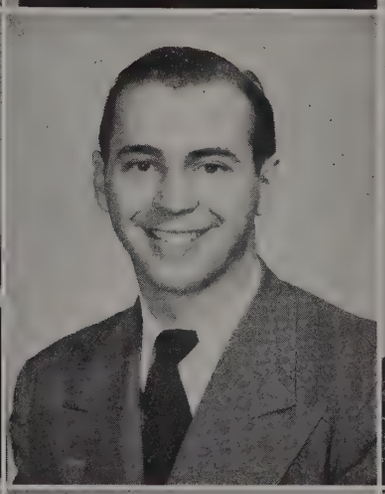
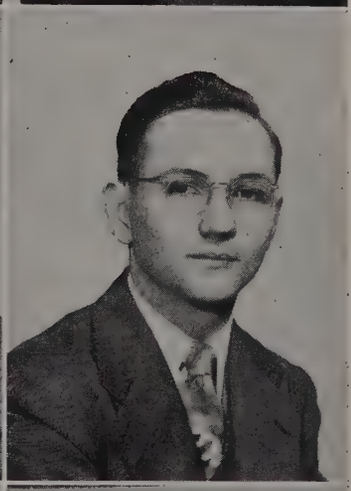

SOPHOMORES

Lee, Robert Henry

London, Charles Douglas

McLeod, Geraldine

Lentz, William Harold

Long, William Henry

Mason, Bobby Sutton

Lester, Frances E.

Luther, Maxine

Medlin, Corbin Grady

Lester, Georgia Leona

MacKenzie, Roger

Miller, Alvis

Lipscomb, Margaret

McKee, Aude

Mills, Roger Payne

SOPHOMORES

Moneypenny, Harry B.

Mullin, Billie Nell

Perry, Sara Bain

Moody, Austin

Netterville, John Thomas

Philpot, Doris Caneta

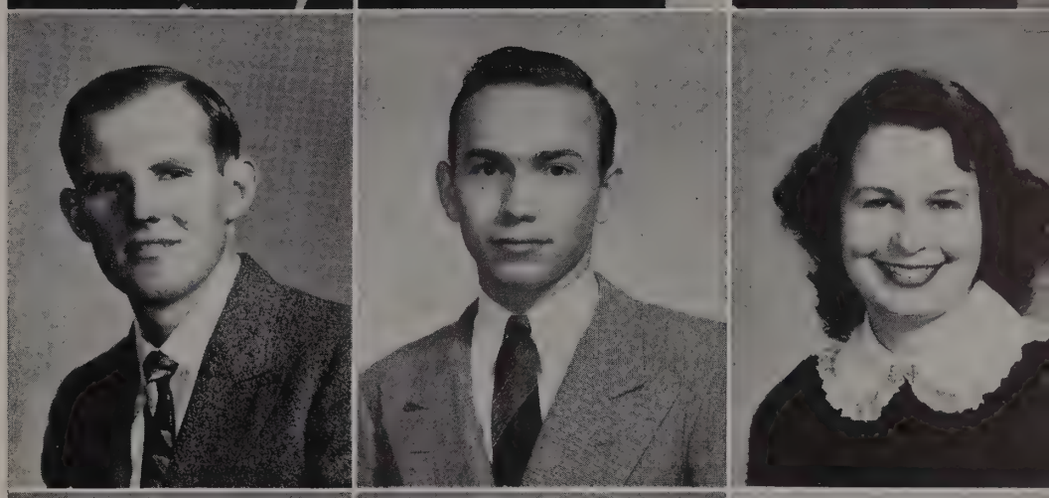

Moody, Eleanor Mae

Nicholas, Mary Ruth

Philpot, Mary Helen

Morgan, Mary Eloise

Osborne, Roy Bennett

Pierce, Jerry Vere

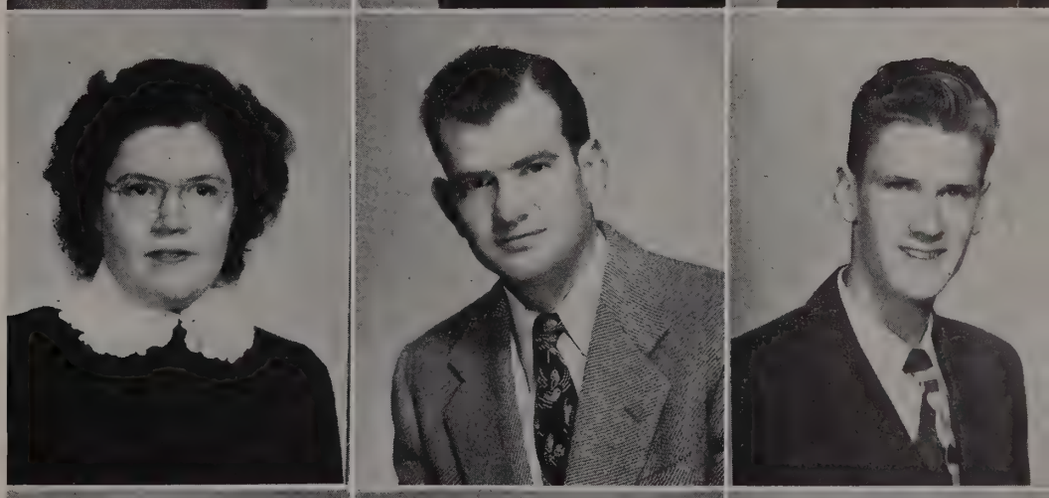

Moss, Joyce Ann

Peden, Peggy Sue

Pistole, Marion Leroy

SOPHOMORES

Plumlee, Evan

Russell, Charles Willard

Scruggs, Robert Bryan, Jr.

Reasonover, Clyde Dolores

Russell, Roger Lee

Shuler, Laura Jean

Riggs, Robert Gray

Rutherford, Robert Glynn

Sims, Orie Bennett

Robertson, Anne Marie

Sanders, Ulis Dewey

Smith, Y. Ollis

Ross, Martha Belle

Scott, Harold Leroy

South, James Buford

SOPHOMORES

Stancliff, Richard Arlen

Temple, John Earl

Van Hook, Lloyd Alvin

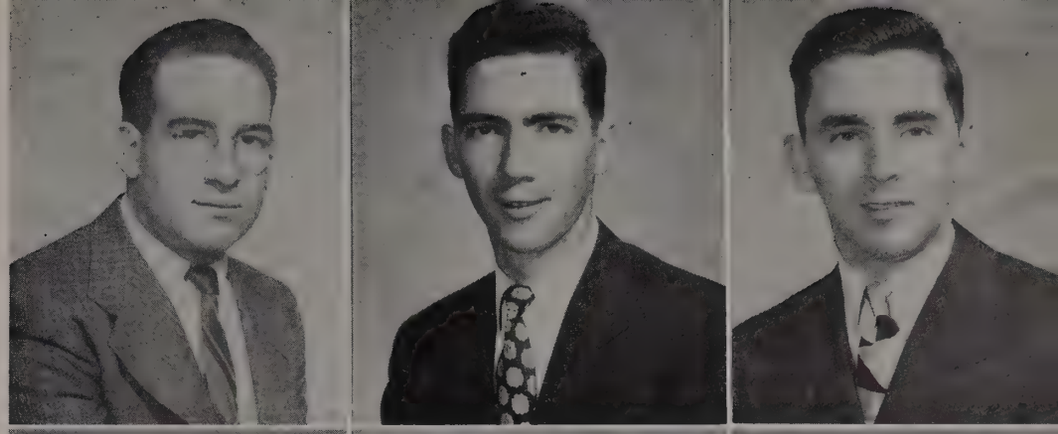

Stutts, Jackie Mae

Tibbs, Dorothy Jean

Verrall, Jayne

Sweeney, James Swanson

Tuggle, William Charles

Walker, William Helm

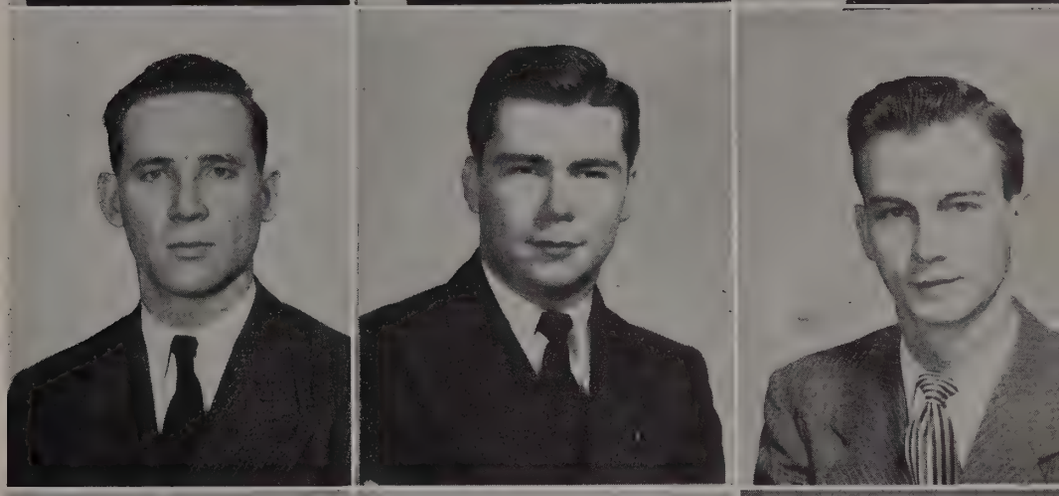

Tarkington, Charlie Boyd

Turner, Kenneth W.

Wallace, Mary Frank

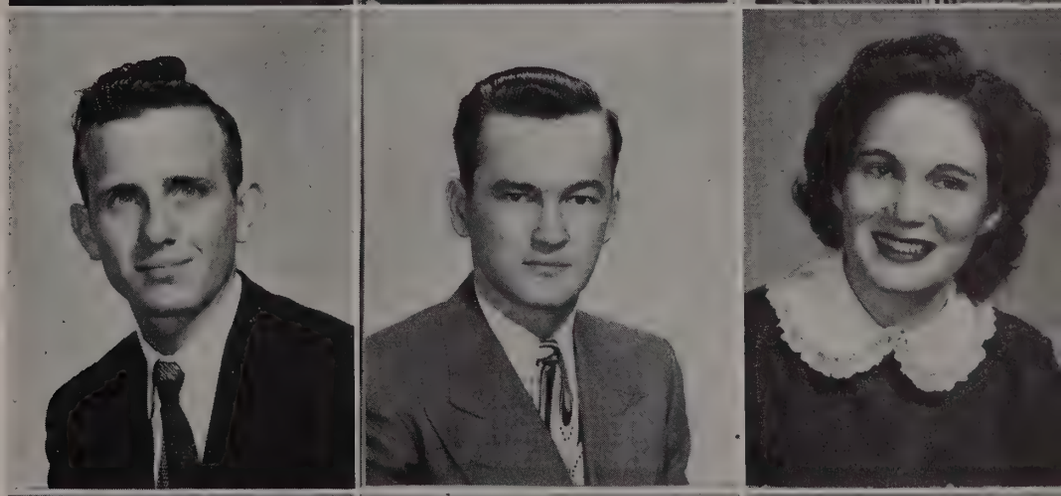

Taylor, Dorothy Mae

Utley, Homer Brewer

Warren, Charles Edwin

SOPHOMORES

Warren, James S.

Williams, Hilda V.

Wood, Jimmy Cooper

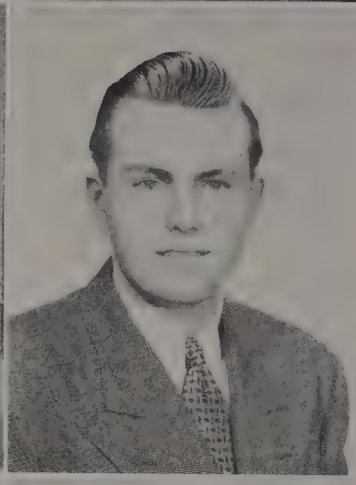

Warren, Will Ed

Wilson, Andrew Clifton

Woodward, Alvin Wayne

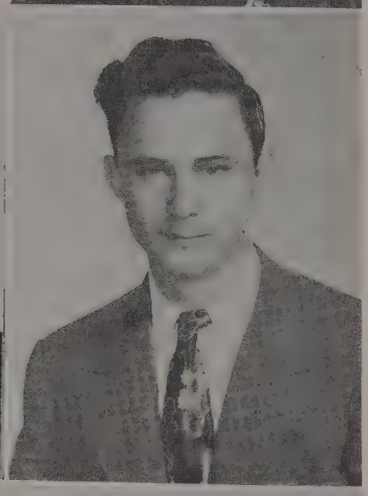

Welch, Marjorie Grace

Windrow, Mary Mourning

Worley, James Charles

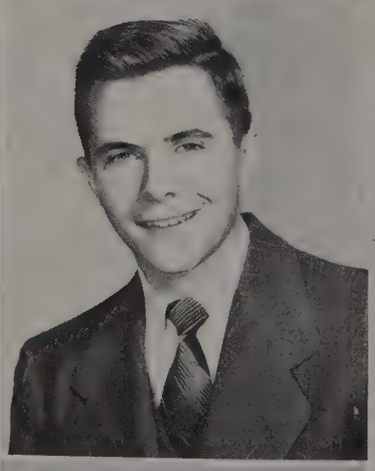

Wherry, Frances Annette

Wiseman, Chester Dallas, Jr.

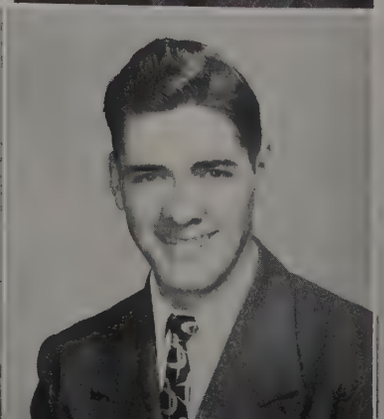

White, Bettye Jane

Wiser, Wendell

FRESHMEN

Adkins, Elizabeth Orr

Ambrose, George Edna

Askew, John Paul

Agsalud, Florita

Anderson, Naomi Ruth

Atkins, Betty Moore

Allison, Jeannine

Armstrong, Keating Allister

Austin, Virginia Lee

Alten, Dieter

Armstrong, Wilma LaVerne

Bagley, Mary Paige

Alvis, Charles Ray

Arnold, David

Bailey, Geraldine

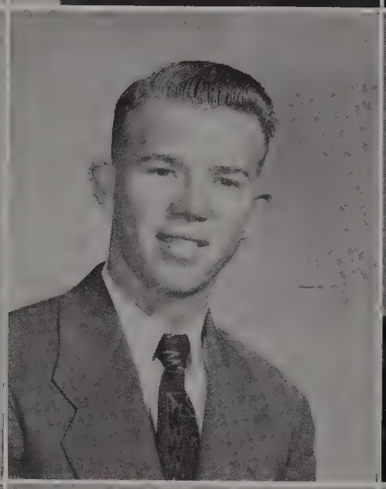

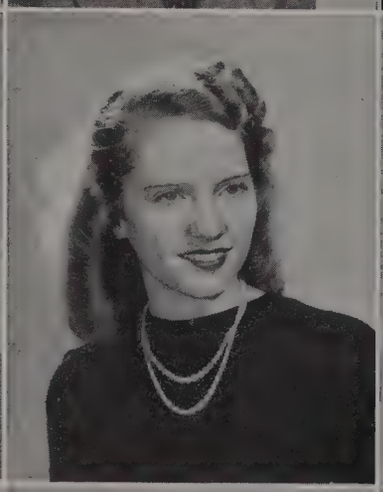

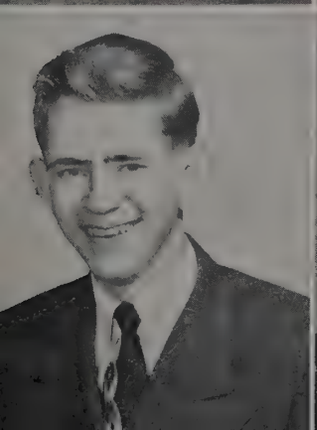

FRESHMEN

Baker, Robert Millard

Bearden, Nora Kathleen

Blackman, Richard Edward

Baker, Sarah Beall

Beasley, Jane

Bloomingburg, Janie Belle

Baker, Sarah Ruth

Beasley, William

Boswell, Janelle

Ball, Minnie Ruth

Beck, Ernestine Virginia

Boyd, James William

Bartlett, Allan Henry

Bell, Roberta Frances

Boyd, Margaret Lucile

FRESHMEN

Boyd, Robert Johnson

Brilhart, John

Burris, Ralph

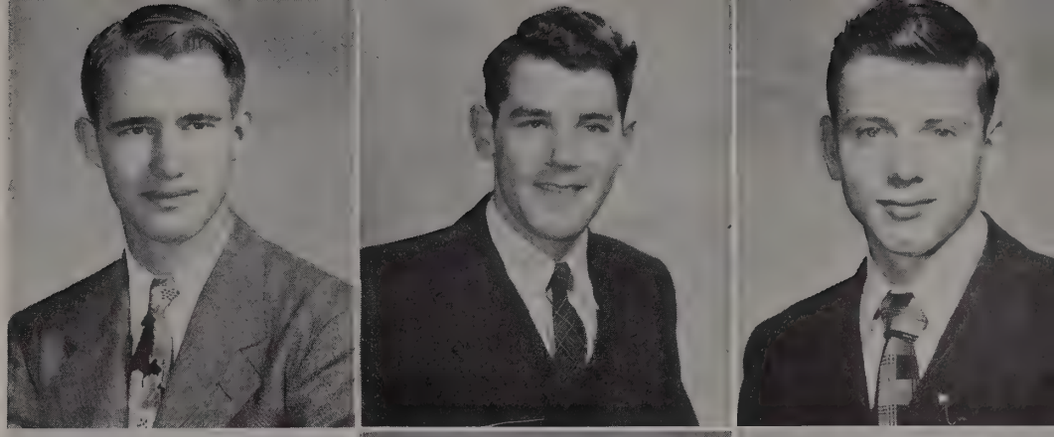

Boukas, Mary

Brooks, Marjorie Ione

Burris, Virginia

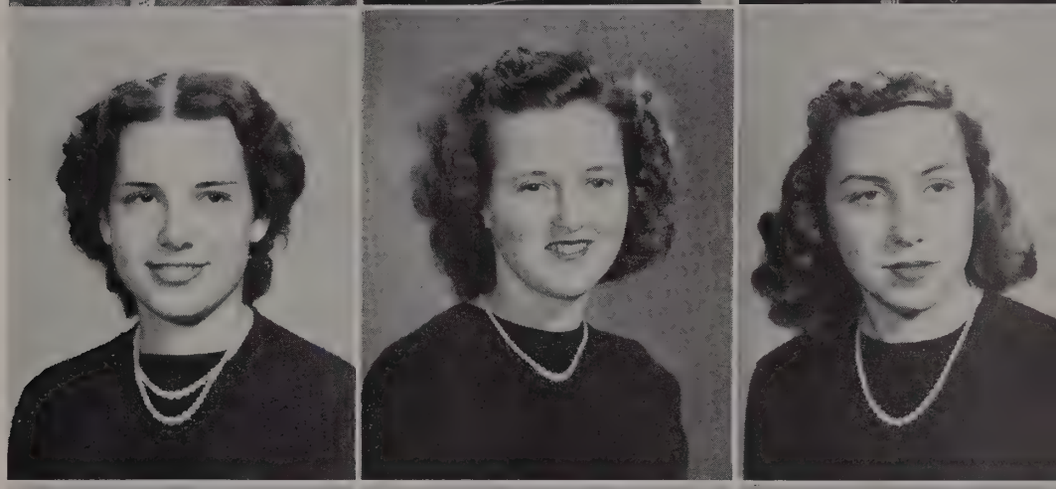

Bragg, Katherine

Brown, Charles Lee

Burch, Jack

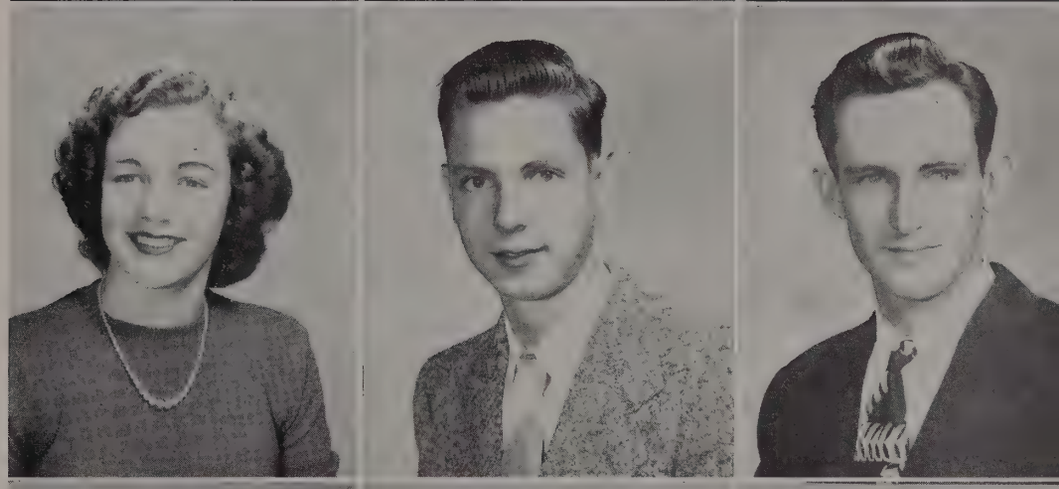

Breeding, Mary Patricia

Burchett, Russell

Burton, Paul

Brewer, Helen Marie

Burnett, Shirley

Byers, William Howard

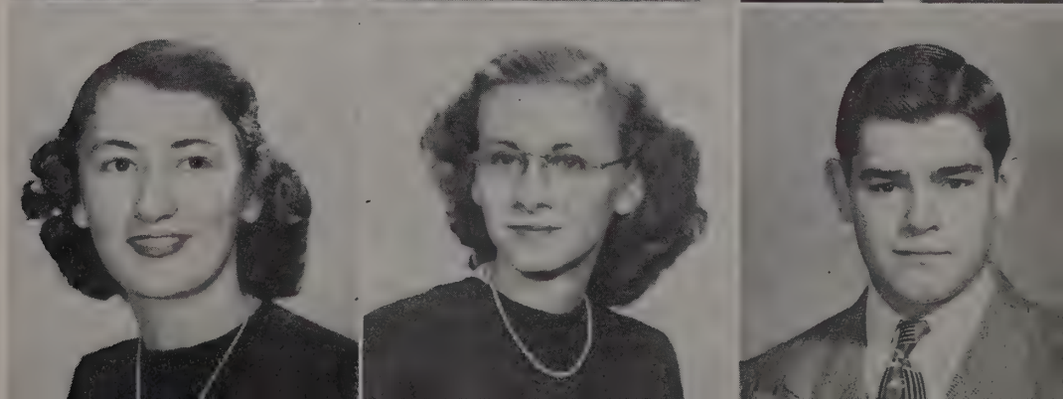

FRESHMEN

Byrne, Herman

Chamberlain, James West

Cline, Corinne

Calahan, Mary Ann

Charles, John Bevenly

Cole, Frances Brown

Campbell, Dorothy Anne

Chastain, Sarah Frances

Conwell, Wayne Cathey

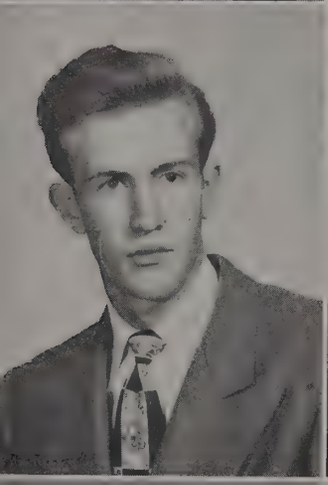
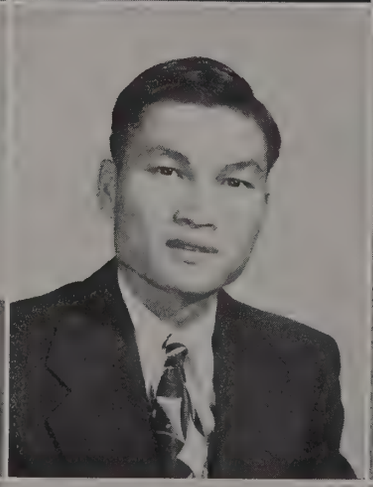
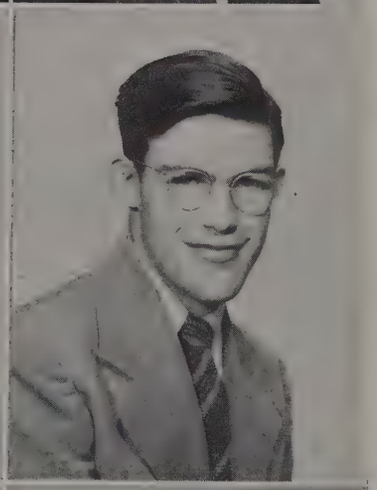

Cantrell, Paul Elverett

Chow, Frederick K. Y.

Cook, Leman Golden

Cato, Anne Romaine

Claxton, Carolyn

Coomer, Shirley June

FRESHMEN

Copeland, Betty Jo

Davis, Janis Glynnell

Doggett, Winifred Graves

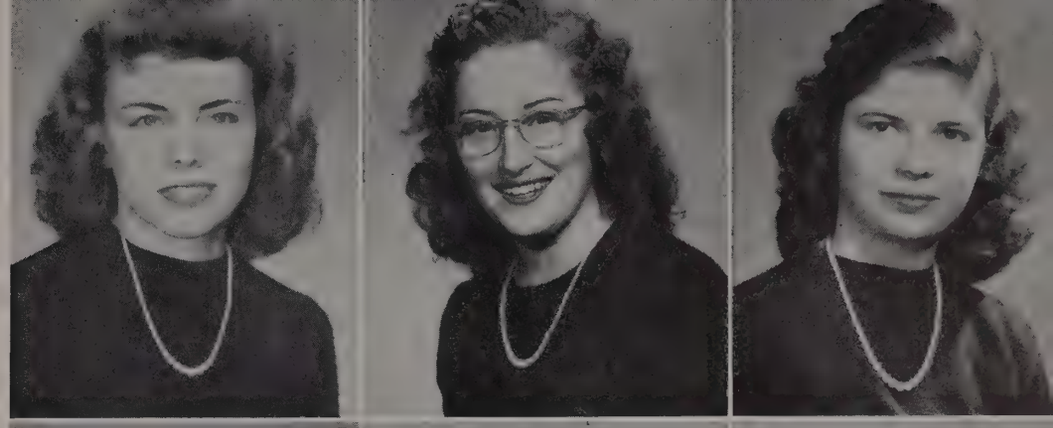

Copeland, Sarah Kathryn

Dease, Hilton Jones

Douglas, John King

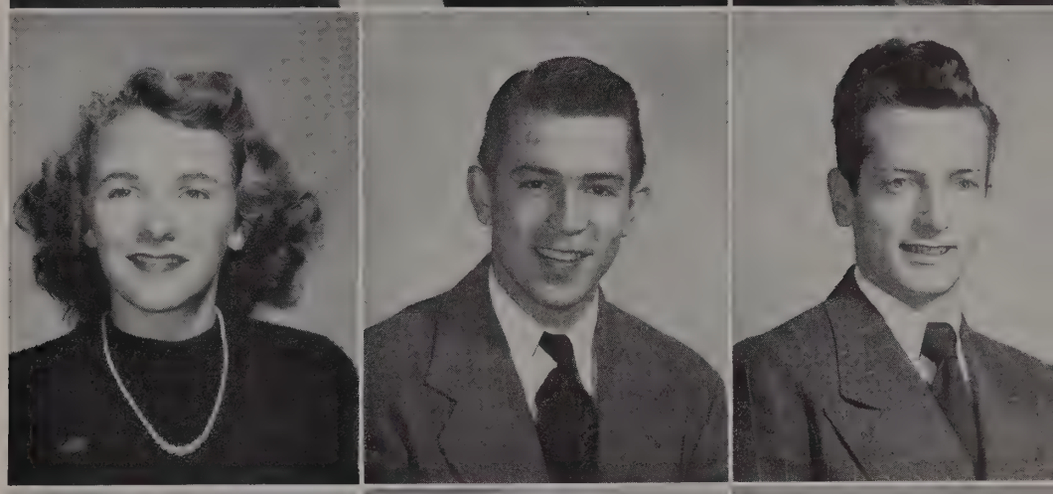

Craig, Betty

Deasy, Beatrice Maxine

Duncan, Melba Jean

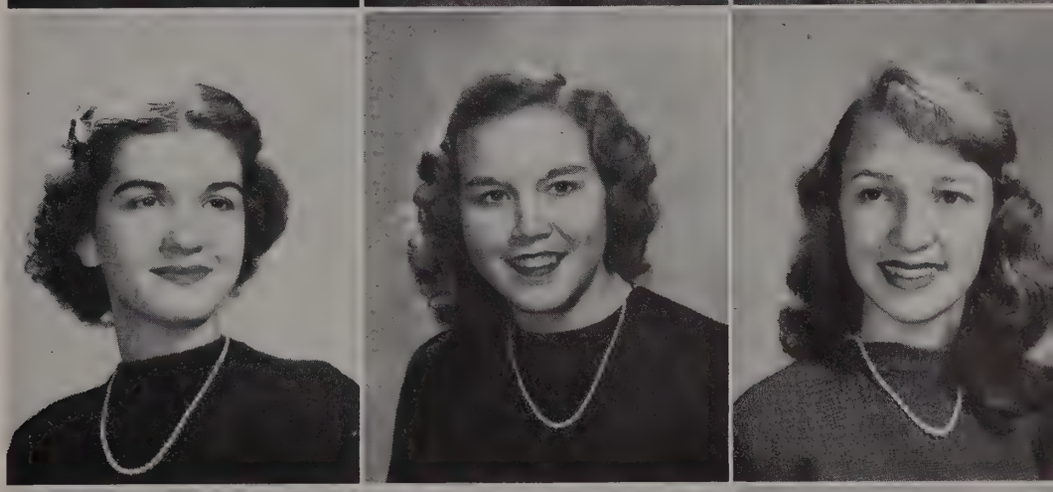

Dalton, Charles

Dees, Huella La Nelle

Dunn, Ann Kathleen

Davis, Bessie Inell

Dobson, Paul Van

Durham, Paul Raymond

FRESHMEN

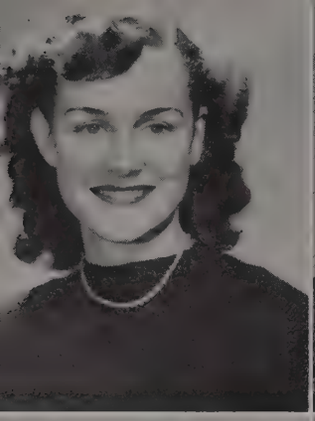

Dwyer, Bettye Jean

Edwards, Robert Earl

Ezell, John William

Echols, V. Larry

Elam, Doris Juanita

Ezzell, Bettye Ruth

Edmondson, Dorothy Marie

Eldridge, Thomas

Fergus, Mary Patterson

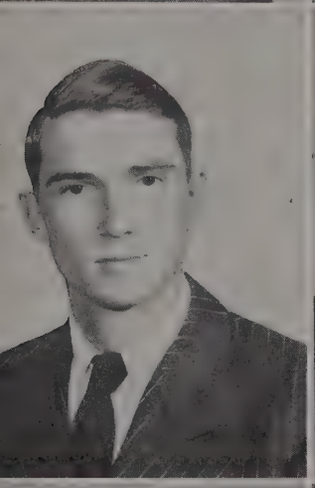

Edmondson, James W., Jr.

Eldridge, Virginia Lee

Ferrell, Carolyn Juanita

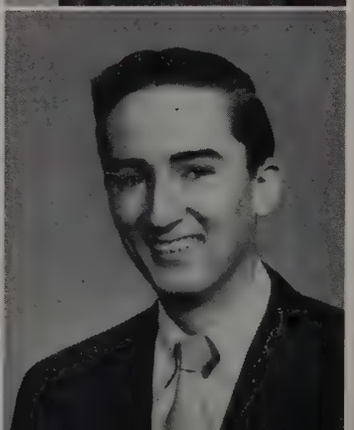

Edwards, John Everett

Evans, James David

Fish, Donald Winston

FRESHMEN

Forcum, James Gray

Gaw, Lloyd

Goodrum, Leonidas Oscar

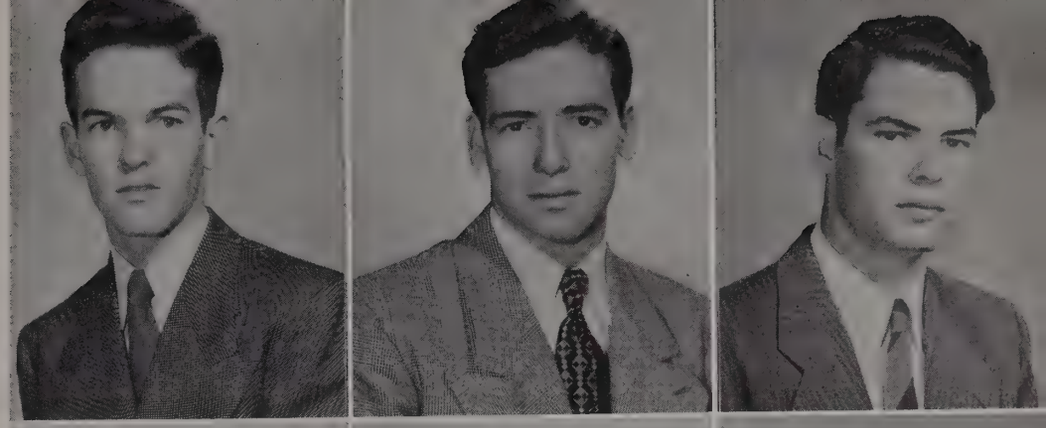

Franklin, Miller Woodson

Gaw, Doyle Shrigley

Grady, John Paul

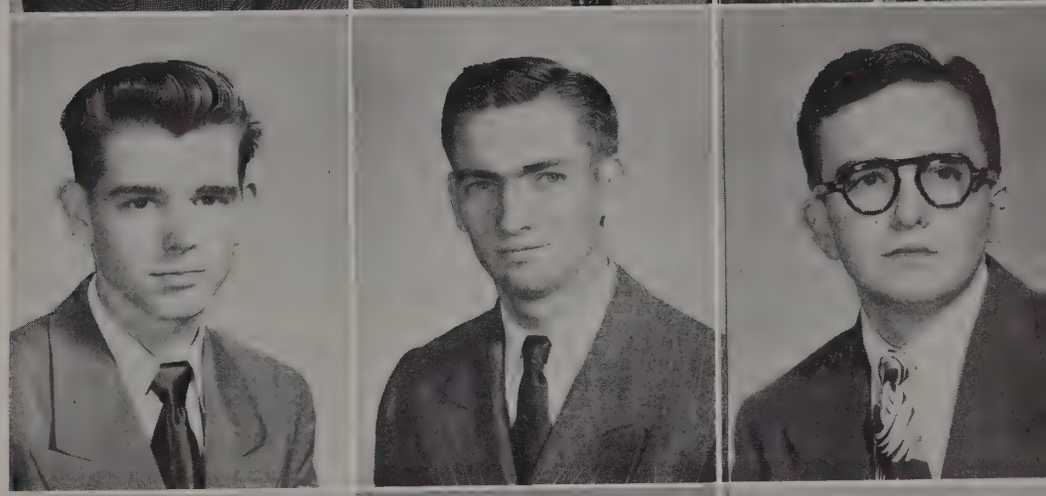

Fussell, Berry William III

Givens, James Robert

Graff, William Ruben

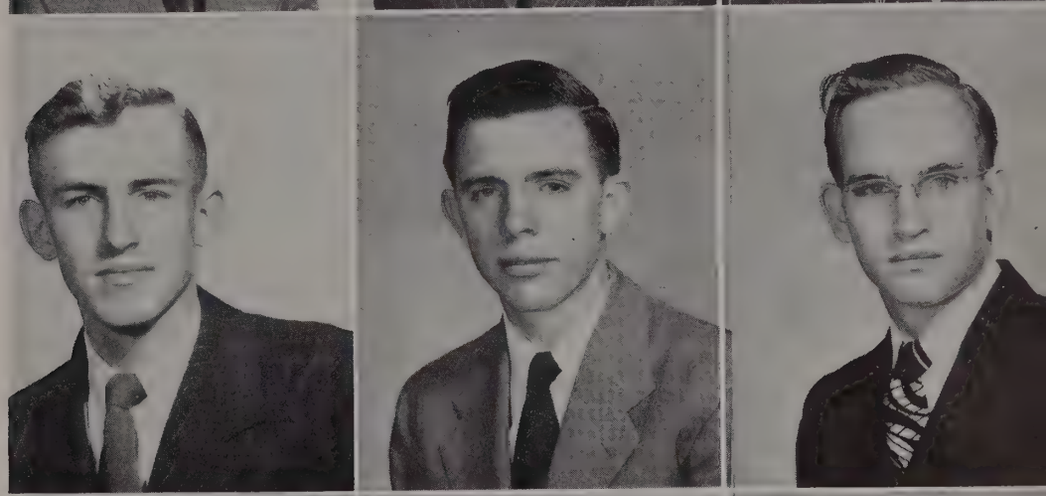

Garner, Robert Cawthon

Golden, Frankie

Grayson, Mary Ann

Gates, Jo Frances

Golden, Vera

Green, Julian Campbell

FRESHMEN

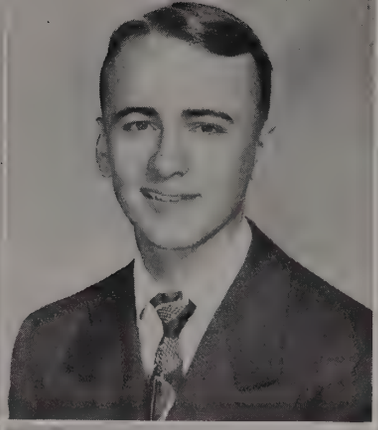

Gregory, Joy

Hamlin, Joe Robert

Hatcher, Juanita

Gunselman, Marshall Bernard

Hardeman, Betty Lois

Headrick, Robert Wayne

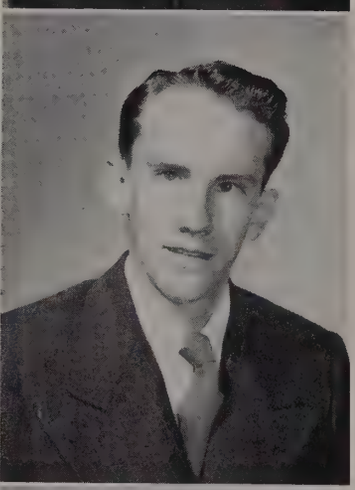

Halbrooks, Rosa Lee

Harris, Dennis Clarke

Hearn, Mark James

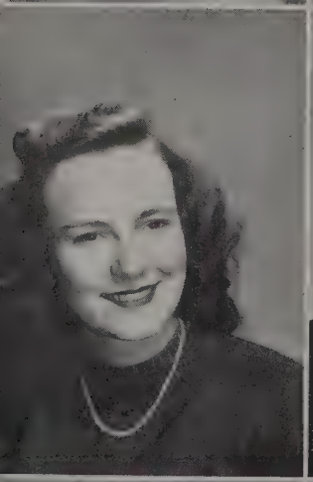

Hall, Bessie Dale

Harris, Lynn Allen

Hedgecoth, Iris Carlene

Hall, Richard

Haygood, Ann

Heltsley, James

FRESHMEN

Henry, Harriet Evelyn

Hollingsworth, John G.

Humphreys, Louise M.

Hickerson, Mattie Lee

Hollins, Dorothy Sue

Hurley, Elsie Ann

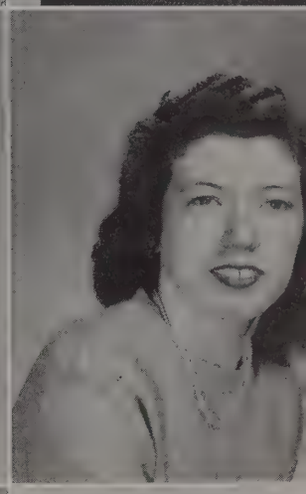

Hill, Lottie Allen

Holloway, Rebecca Ann

Hurley, Marian

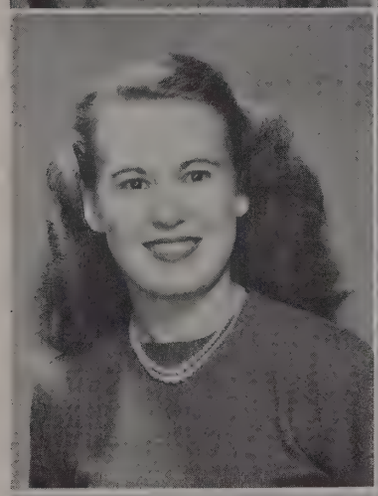

Hodges, James Arthur

Hosse, Douglas Edward, Jr.

Hutchison, Emily Juanita

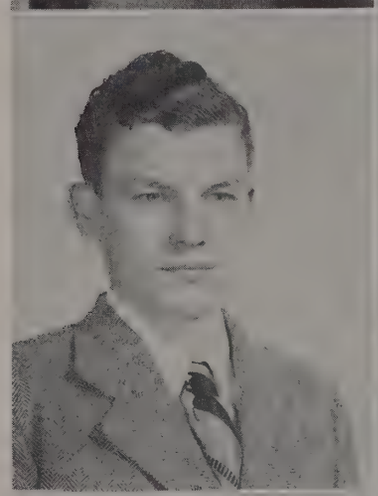

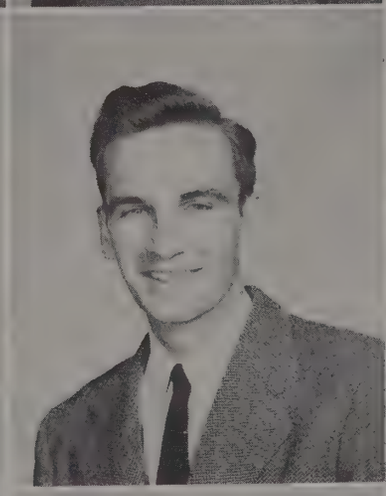

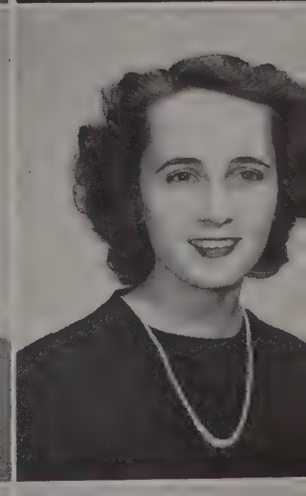

Hogan, Arthur Elwood

Hughes, Sam

Ingram, James McClaven

FRESHMEN

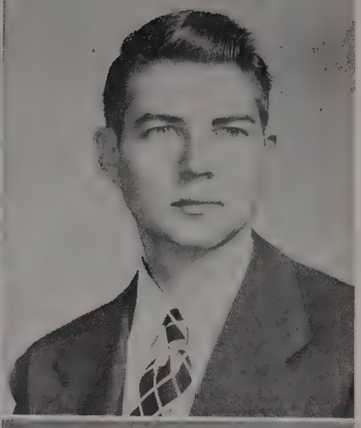

James, Joe T.

Killebrew, Gela Annette

Knight, Bobby Hudson

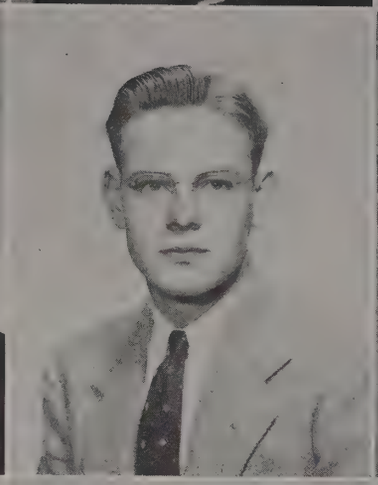

Jenkins, William Warren

Killen, Duncan Arnold

Knight, Pattie Jean

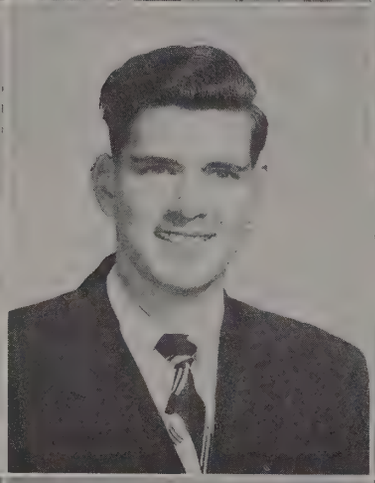
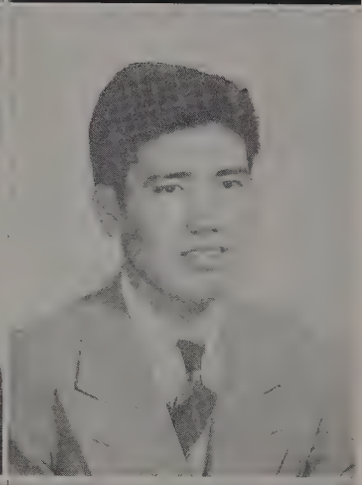

Johnson, Marjorie Jo

Killon, Glenn Taylor

Kogachi, Shigeji

Jones, James Morris

Kimbro, Charles Hughes

Koger, Jean

Kelly, Jane Arden

Kirkpatrick, Josie Helen

Koger, June

FRESHMEN

La Croix, Dorothy Arlene

Lawrence, Elmo Neil

Lewis, Katie Elizabeth

Lamar, Claud Elbert, Jr.

Lawrence, Robert Wilson

Ligon, Marvin Elizabeth

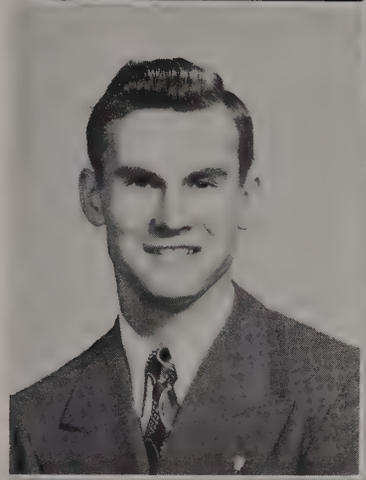

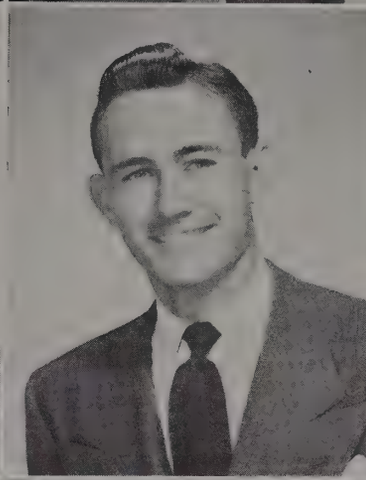

Lamb, Margaret

Leaver, Sarah

Lindsey, Donold O.

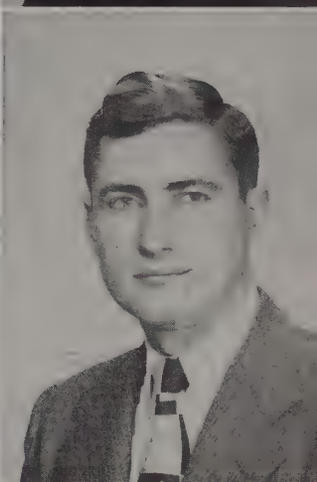

Lamberth, James Elmore

Lemasters, Lloyd Landis

Loden, James

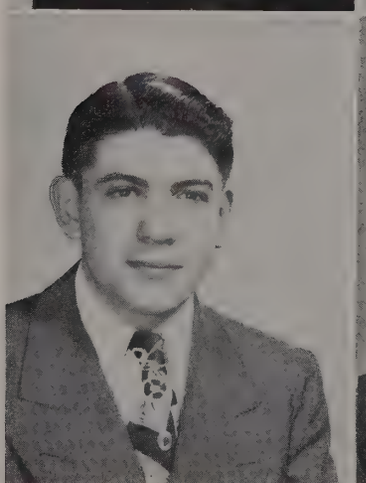

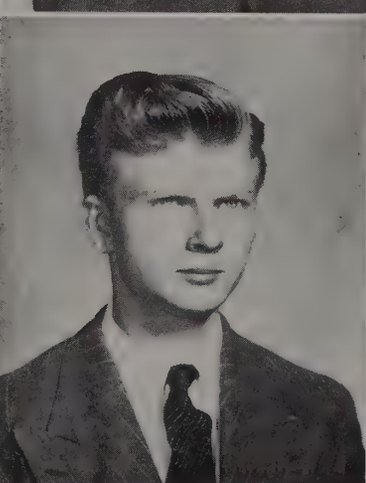

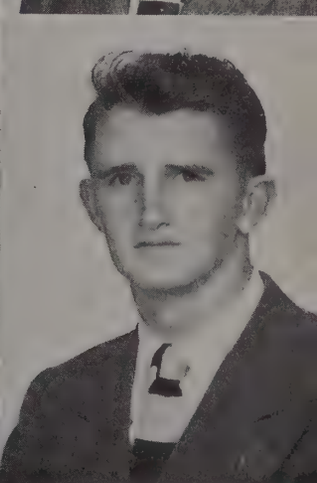

Landiss, J. Will

LeNeave, Jacquelyn

Lyell, Eugene Dudley

FRESHMEN

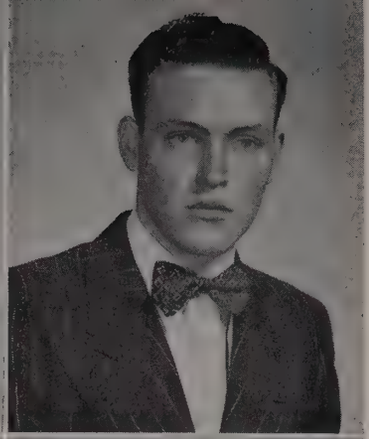

McCaleb, James

McFadden, Clellan Zane

McWilliams, Bill Gene

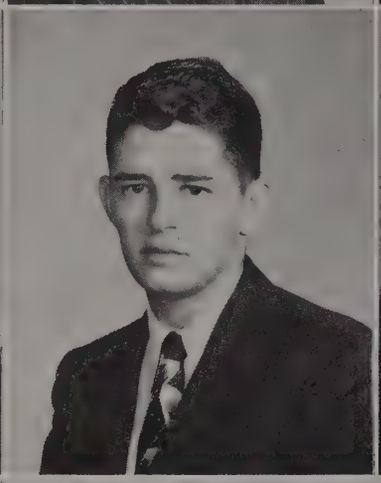

McCann, Dorothy Elizabeth

McKinney, Charles Ernest

McWilliams, Marilyn

McDaniel, Bonnie

McKnight, Mary Ann

Marshall, George Thomas, Jr.

McDoniel, Robert Glen

McLerran, Dayton

Marshall, Johnny Charles

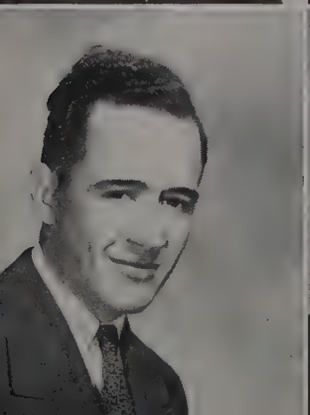

McElrath, Lester Leamon

McWhorter, George H.

Mash, Mary Frances

FRESHMEN

Massey, Lorenzo Dow

Mills, William Okey

Myers, Jane

Medearis, Harvey Dean

Moffitt, Bettie Jean

Nelson, Jenny Lynn

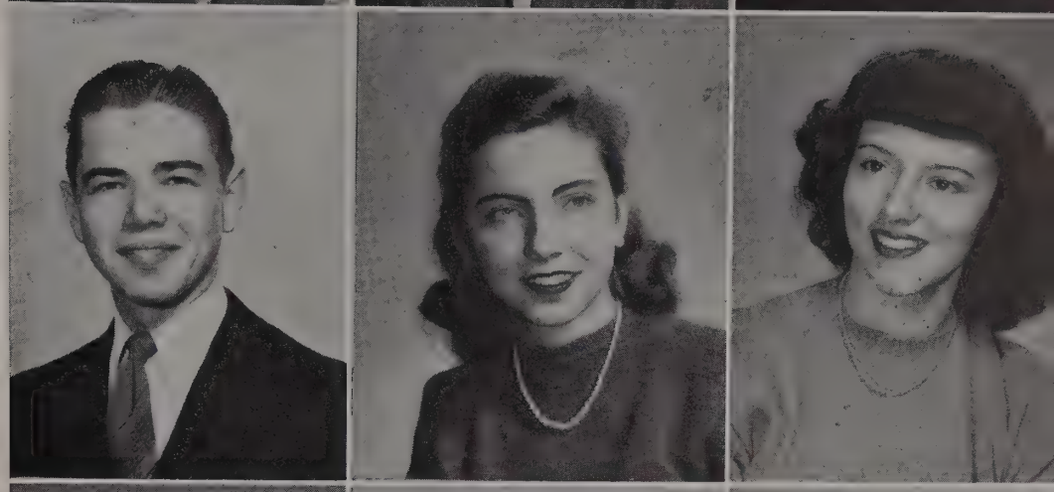

Meek, Betty Jane

Molloy, Betty Sue

Nevins, Isabelle

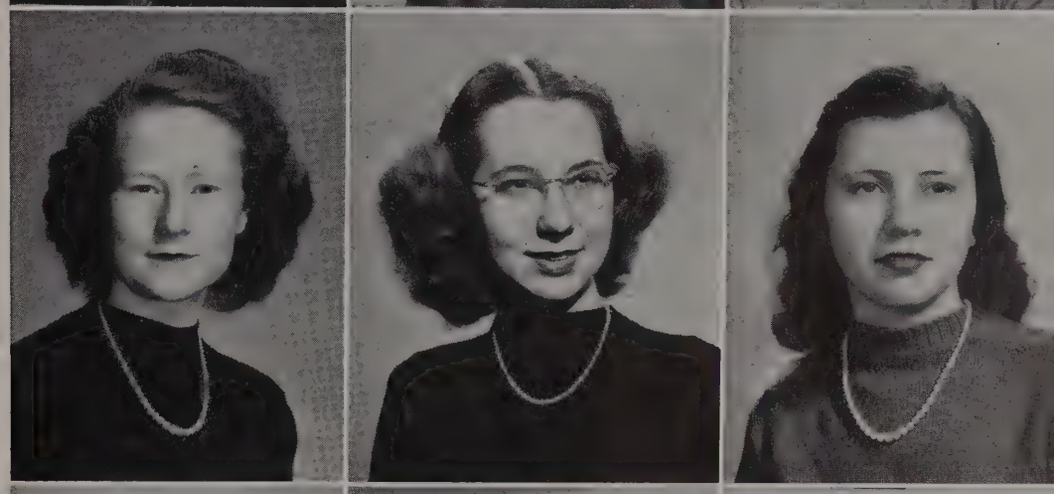

Miller, Andrew Gill

Morgan, Nancy Carolyn

Newman, William Randall

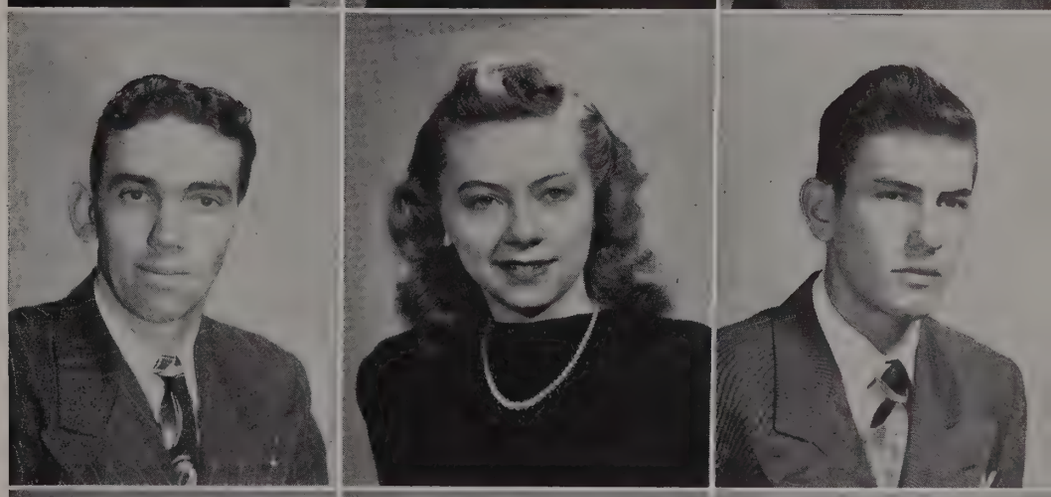

Mills, Gilbert Randolph

Murphy, Rose Marie

Nichols, Georgia

FRESHMEN

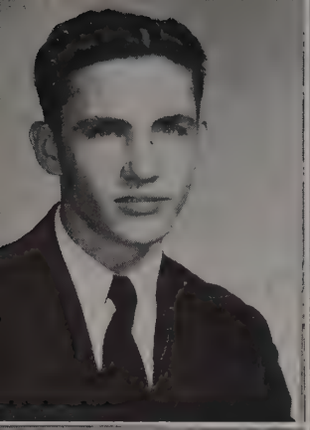

Nicholas, John

Owens, Betty June

Patten, Gladys Patricia

Nolen, Amanda Jane

Park, Olga Jean

Peach, Mary Jean

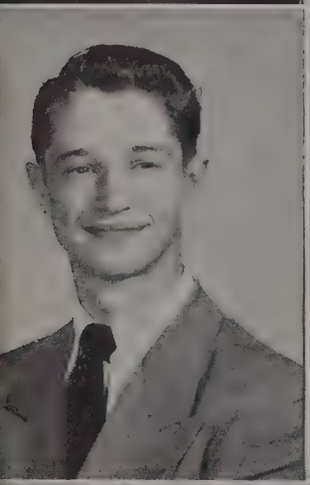

Nunley, Louis Dean

Parkes, James Phillip

Pinkston, Juanita

Oliver, Douglas

Pate, Artie Thomas, Jr.

Plemmons, Mildred Given

Overturf, Charles Logan

Patrick, Ruby

Polk, Paul Earl

FRESHMEN

Prochnow, Helmut Fritz

Reid, Betty Ann

Roberts, Sue

Pryor, Virginia Lou

Rhodes, Forrest N.

Robnett, Winifred Sue

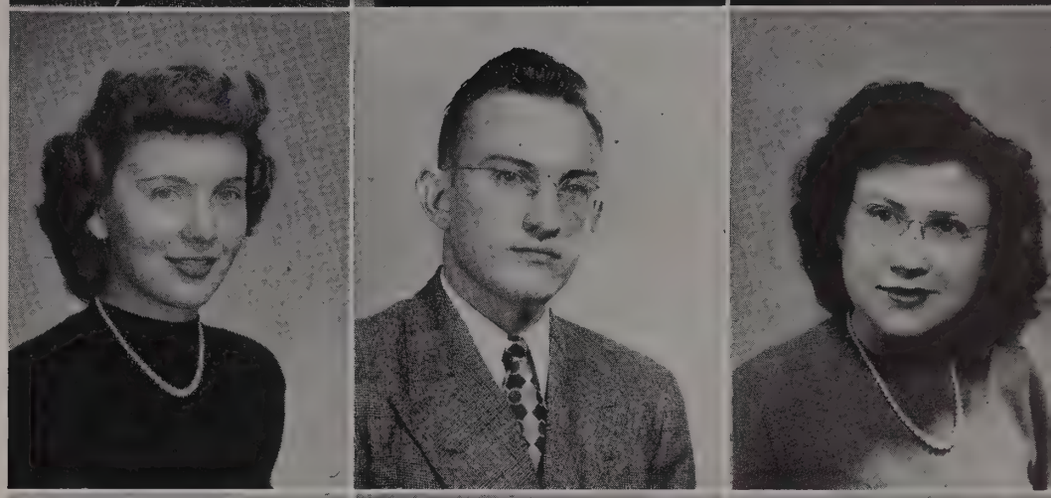

Rascoe, James Clifton

Richie, Virgil Richard

Rogers, Sarah Louise

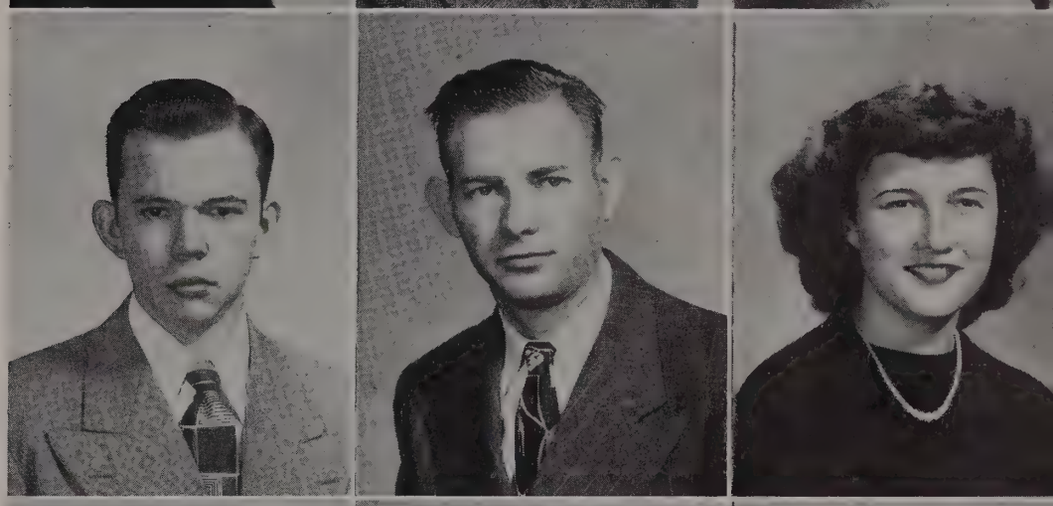

Raulston, Herbert

Ridley, Marjorie

Rotenberry, Eileen

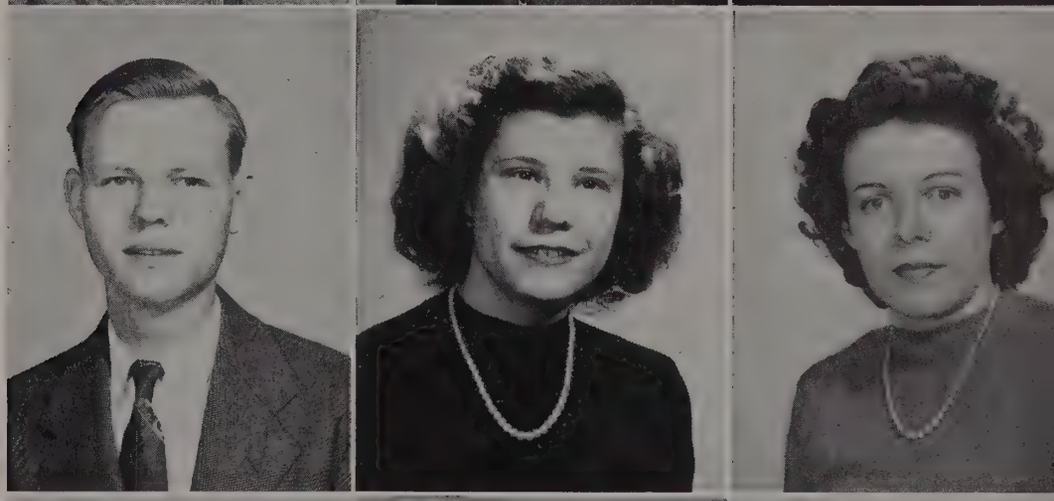

Reeder, Delma Laurene

Roark, Edith Helen

Rotenberry, Lee

FRESHMEN

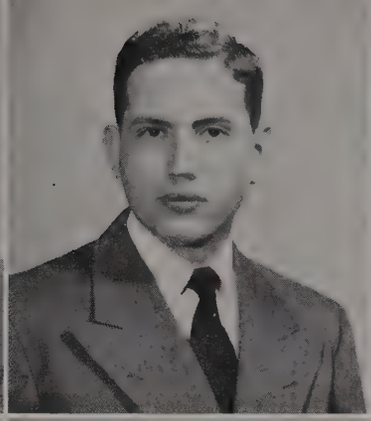

Rucker, John McAlpin

Seals, Brown Ramsey, Jr.

Short, Dorothy Anne

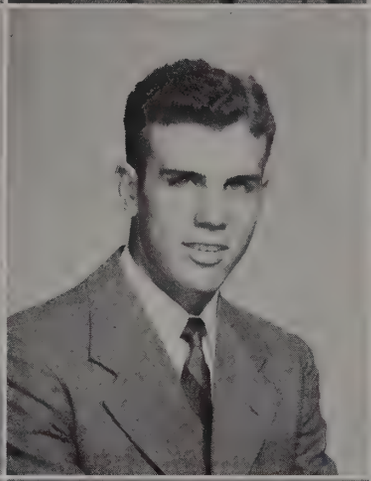

Russell, Betty Anne

Sewell, Roy Alvin, Jr.

Sikes, Paul Edward

Russell, Jack T.

Sherrill, Athalie

Simmons, Mary Frances

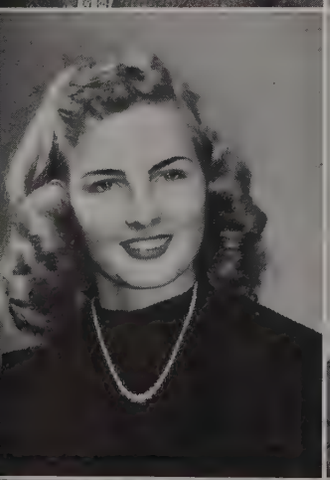
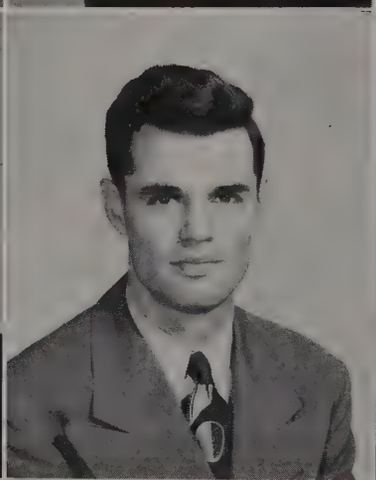
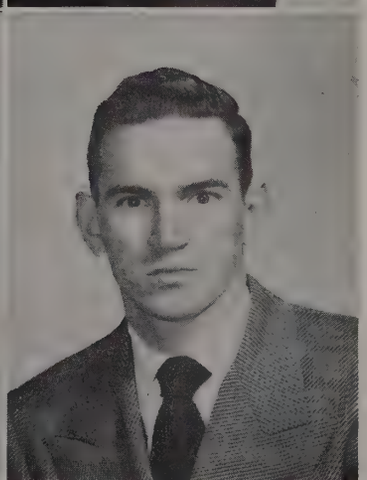

Sanderson, Joyce Annette

Sherrill, Elvis Caldwell

Smith, William Utley

Scott, Katherine

Shetter, Carl Edward

Smythe, Doris Lee

FRESHMEN

Sparkman, Thomas Carroll

Swope, Agnes Rose

Tenpenny, Weaver Jo

Springer, Otis Doyle

Tabor, Marshall Vernon

Terry, Robert Henry

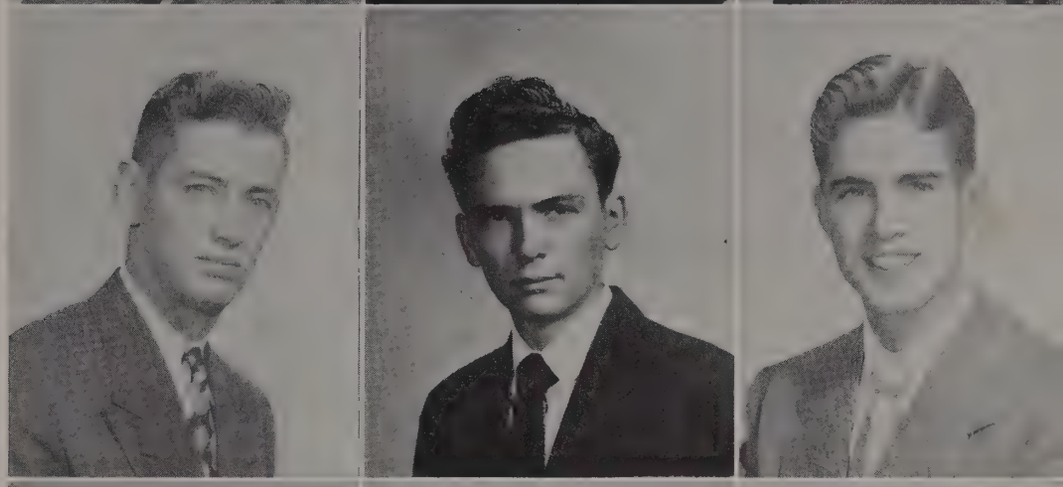

Steen, Virginia Ann

Talbert, George Edward

Thomas, Harold Oliver

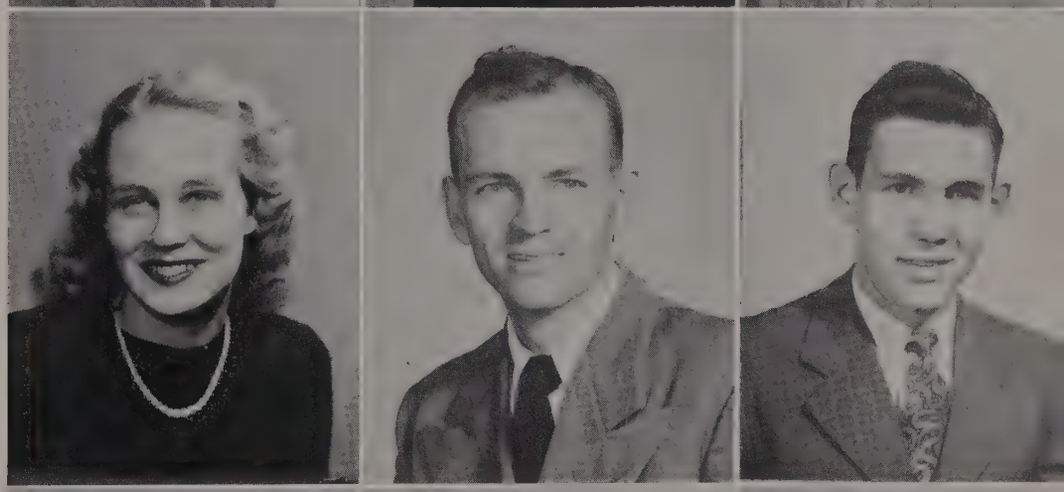

Stutzman, Harold Dwight

Tarence, Laura

Thompson, Thelma Katherine

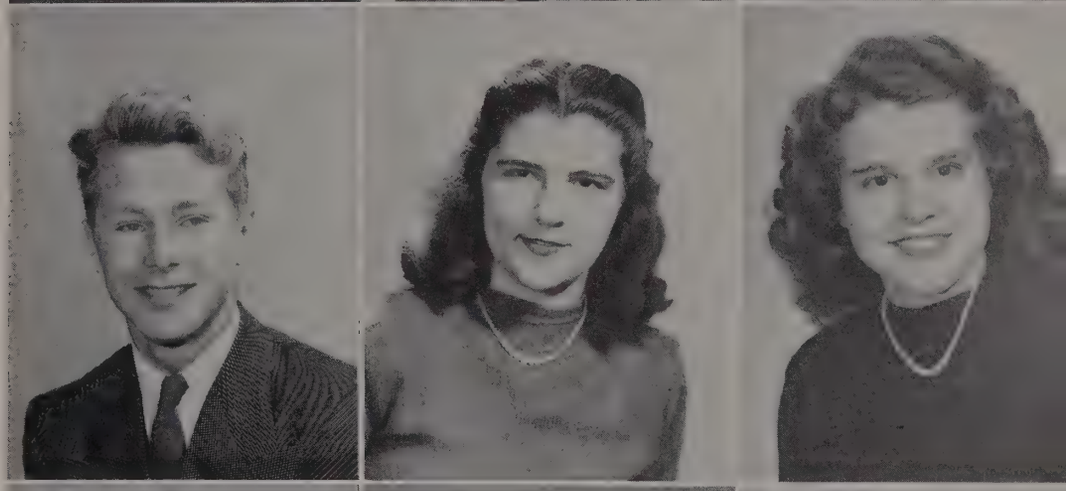

Swan, Charles Moss

Tate, Wilma Jean

Thompson, William Herman, Jr.

FRESHMEN

Thurman, Peggy Joy

Walker, James D.

Ward, Melvin Robert, Sr.

Townsend, Dian Marriott

Walker, Odell

Watts, Bethel Arnold, Jr.

Turner, Annie Katherine

Wallace, Billie Faye

Wear, Betty Rae

Upton, Clara Frances

Walters, Virginia

Webb, Lorraine Frances

Vann, Harold Frances

Walton, William Monroe

Wells, Betty Jo

FRESHMEN

Whitehead, Anna Kathryn

Willett, Mansel

Wolf, Roy

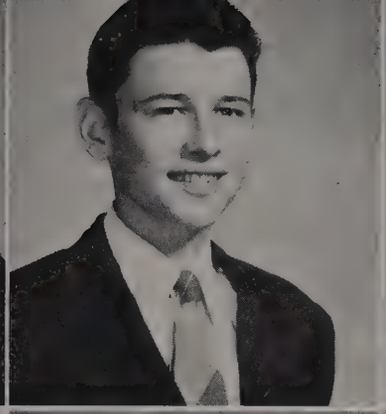

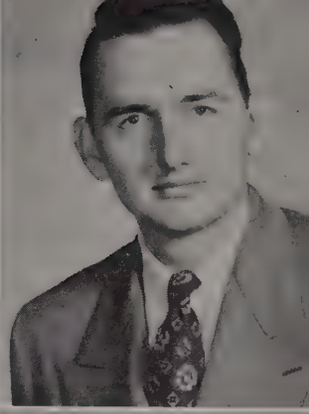

Whiteside, Mary Alice

Williams, Faye

Womack, Jacquelyn

Wiggins, William

Williams, Roberta Jean

Worten, Susan Marie

Wilhelm, Jack Petty

Williams, Vera

Wright, Carmen

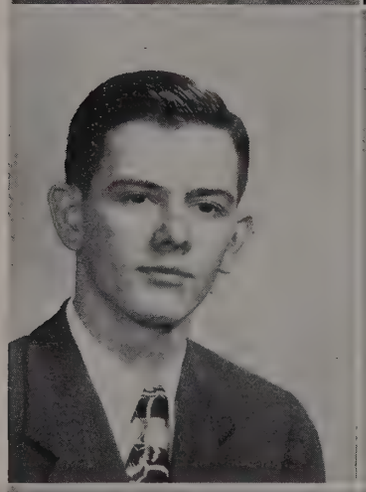

Wilks, Dora Magdalene

Willis, Julia Dean

Wright, Donald James

FRESHMEN

Wright, Doris Fay

Yates, William Bethel

Yearwood, Donald Freeman

Young, Greta

SPECIAL STUDENTS

Briley, Clayton

Brown, Granville

Lee, James

Liu, John

Malone, Eddie

Roberts, Willard Gray

Features

May Court of 1949

JUNE HARDEMAN
HARVEY CARTER

ROBBIE EAST
ROBERT DIXON

MARY BYNUM
JOHN MURPHREE

JERLENE YORK
HOWARD WAKEFIELD

RUTH PARKER

May Queen

BETTYE
Miss

WENDELL BLOOMINGBURG

Bachelor of Ugliness

MARTHA NELL DOUTHITT

Miss Lipscomb

JUNE HARDEMAN
Beauty

EDSEL HOLMAN

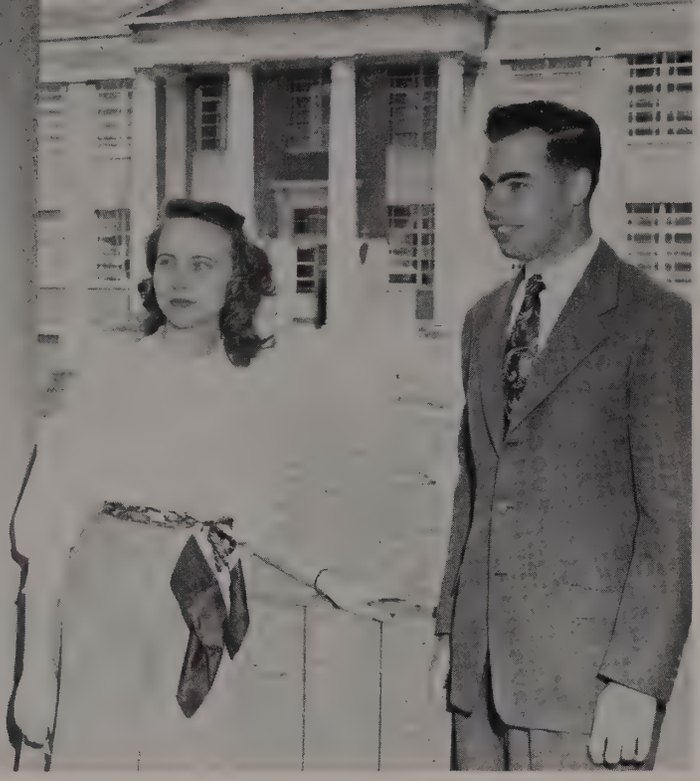

Honor Students

JOYCE ROBERTS

ALBERT LITTLE

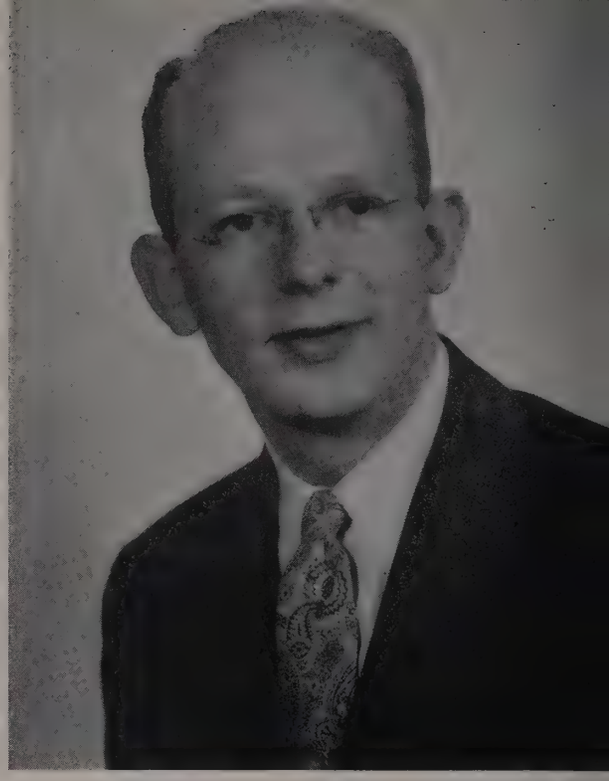

Oratory

BOB CRAWLEY

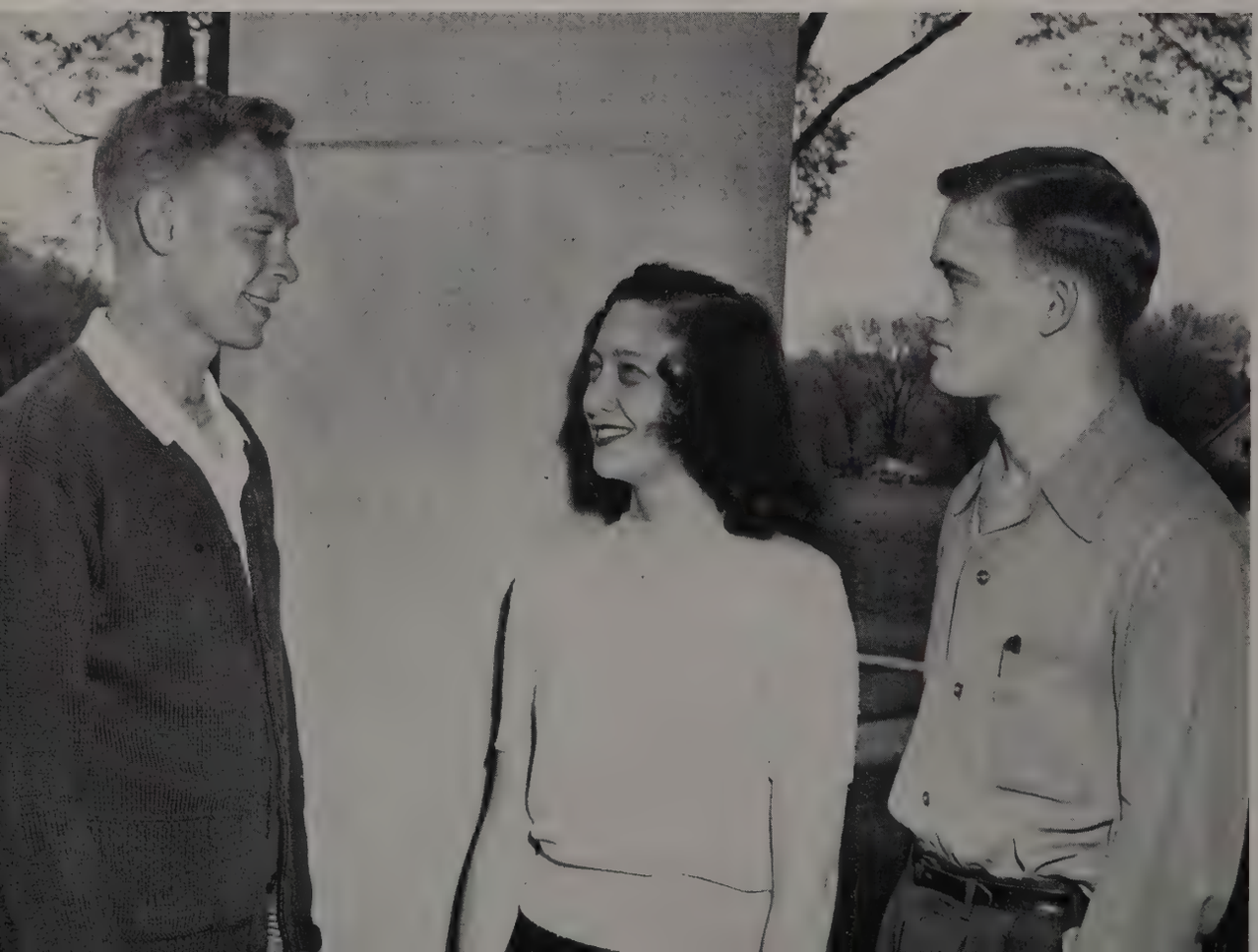

Most Representative

JOE CLARK
(Junior)

BETTY OWENS
(Freshman)

BOB ATNIP
(Sophomore)

Religion

DAILY

"Take time to be holy." . . . Unforgettable experiences in every Lipscombite's memory are the daily chapel services which offer relief from the demands of the school day. . . . There over 800 hearts become one in purpose. . . . Drawn closer together by a common desire, students and faculty members receive strength from each other and from the God they worship. . . . Refreshed by prayer, song, and meditation, they leave with a desire to become more like their Master.

"Speak oft with thy Lord." . . . Every evening before retiring, Johnson Hall girls gather for a brief devotional. . . . Those who take part find these periods appropriate climaxes to the day's activities.

DEVOTION

Henry Arnold directs the daily chapel assembly . . . songs of praise and joy . . . petitions for strength and guidance. . . . Drills often are held during the activities period.

C. L. Overturf, minister of the College Church, is shown discussing the work of the congregation with Robert Jones, minister of the Southside Church of Christ, Fort Worth, Texas. Jones conducted the fall meeting, and preached to large audiences at every service. James Bales, head of the Bible Department of Harding College, was speaker for the spring meeting.

THE MINISTRY

Approximately 150 Lipscomb students plan to devote their lives to the work of the ministry. Many of them preach every Sunday for congregations in the Middle Tennessee area. During the year, they meet every Monday evening to discuss problems and hear talks by experienced ministers. Wendell Bloomingburg, chairman of the group, is in charge of the weekly meetings.

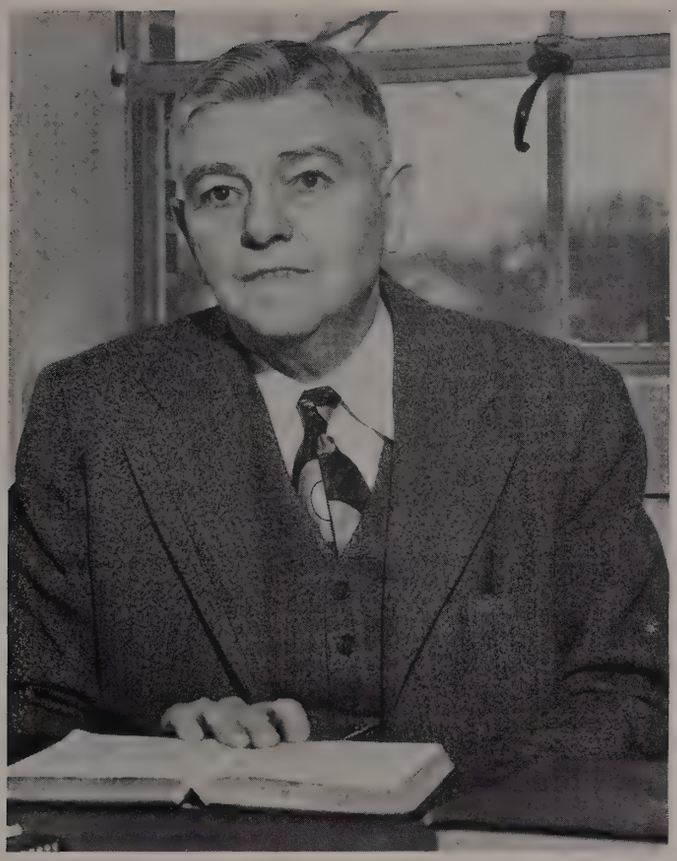

Batsell Baxter is serving his third year as head of the Bible Department. His students profit from the experience he has had as a preacher, educator, and writer. His lessons are delivered simply, yet forcefully.

RELIGIOUS EDUCATION

"Speak oft with thy Lord." . . . Every D. L. C. student has a daily class in Bible during the school year. Throughout the college's fifty-eight-year existence, its leaders have sought to fulfill the original purpose of the school: instruction in the Word of God.

Able instructors make sure that Bible is not just another subject. They are, left to right: Ira North, James Baird, Harris Dark, Batsell Baxter, Willard Collins, J. R. Stroop, and Batsell Barrett Baxter.

Highlight of the entire program was the annual fellowship dinner, which honored those who had been preaching forty years or more. Twenty-two honor guests attended, with a total of 1,061 years' preaching experience.

1949 WINTER

Most of the visitors on the campus for the lectureship were preachers of the gospel. Many of them came from distant places to enjoy the week of association and instruction.

Shown discussing their part of the program are (left to right): Melvin Wise, J. T. Marlin, and Paul Edwards. Their subjects were "Grounds on Which We Receive the Bible as the Word of God," "The Three Dispensations," and "Regeneration," respectively. Other visiting speakers were J. E. Acuff, S. H. Hall, Bonds Stocks, Avis Wiggins, George Bethurum, Marshall Keeble, B. C. Goodpasture, Walter Adams, C. M. Pullias, and L. R. Wilson.

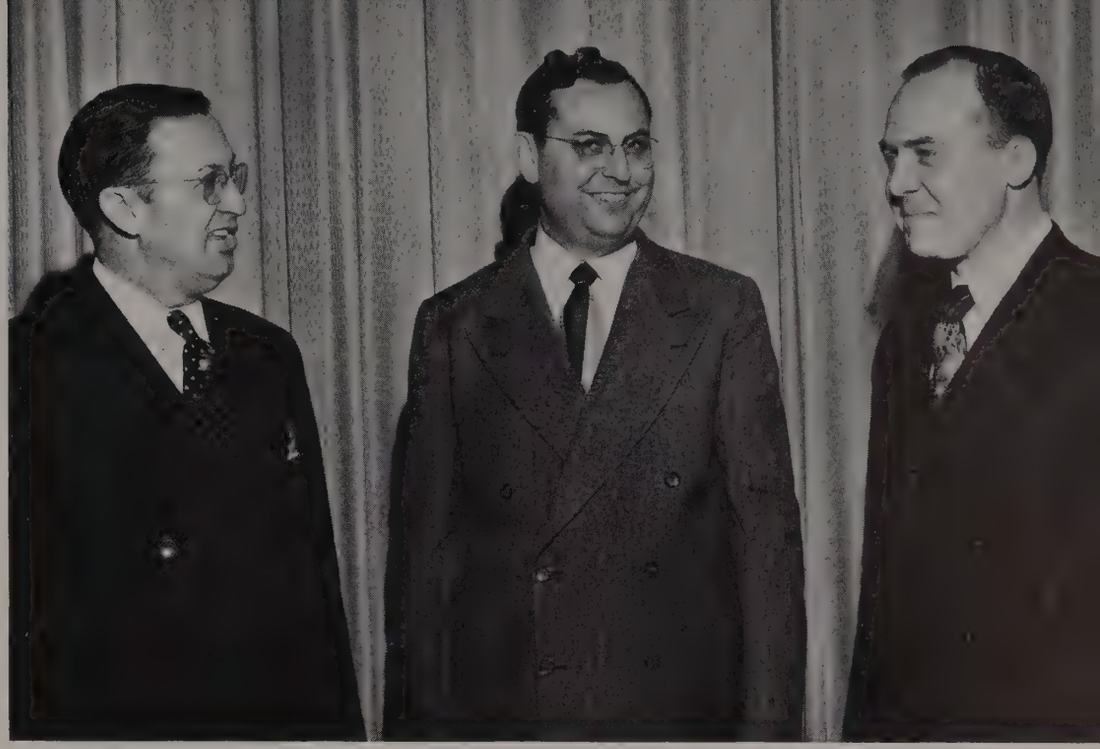

LECTURESHIP

Theme of this year's series, which was held January 24-28, was "God's scheme of Redemption." Approximately 300 visitors, representing eighteen states, attended the programs. Three sessions of lectures were held each day during the period.

Several college faculty members were featured on the program. They are: A. C. Pullias, J. P. Sanders, Paul Matthews, J. R. Stroop, Harris Dark, Batsell Barrett Baxter, J. E. Choate, Wymer Wiser, Willard Collins, Eugene Clevenger, James Baird, Ira North, and Thomas Whitfield.

Students who are primarily interested in the German field meet periodically to study problems. Organized by Fred Casmir, student from Germany, the group attempts to acquaint itself with the customs and language of that country.

FUTURE MISSIONARIES

Those who plan to serve as missionaries after graduation join the Mission Study Class, which meets every week to study reports from mission fields in the United States and abroad. Members of the group sponsored a campus drive to furnish needed equipment for Nashville Christian Institute.

Activities

GIRLS' GLEE CLUB

ENSEMBLE

MEN'S GLEE CLUB

CHORISTERS

MIXED CHORUS

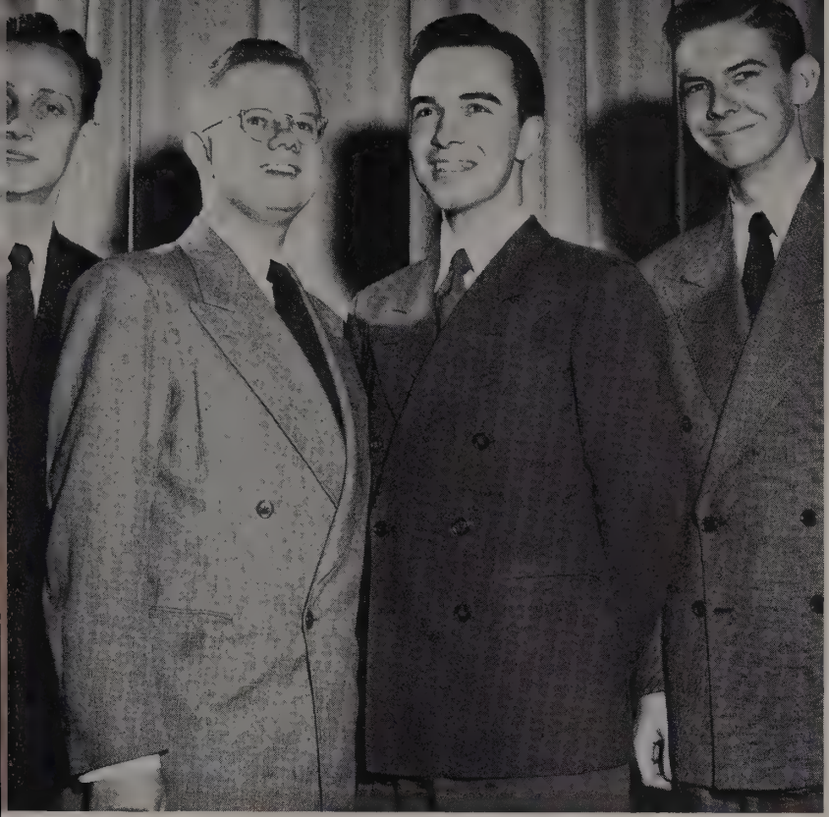

QUARTET

BAND

MUSIC CLUB

BIOLOGY CLUB

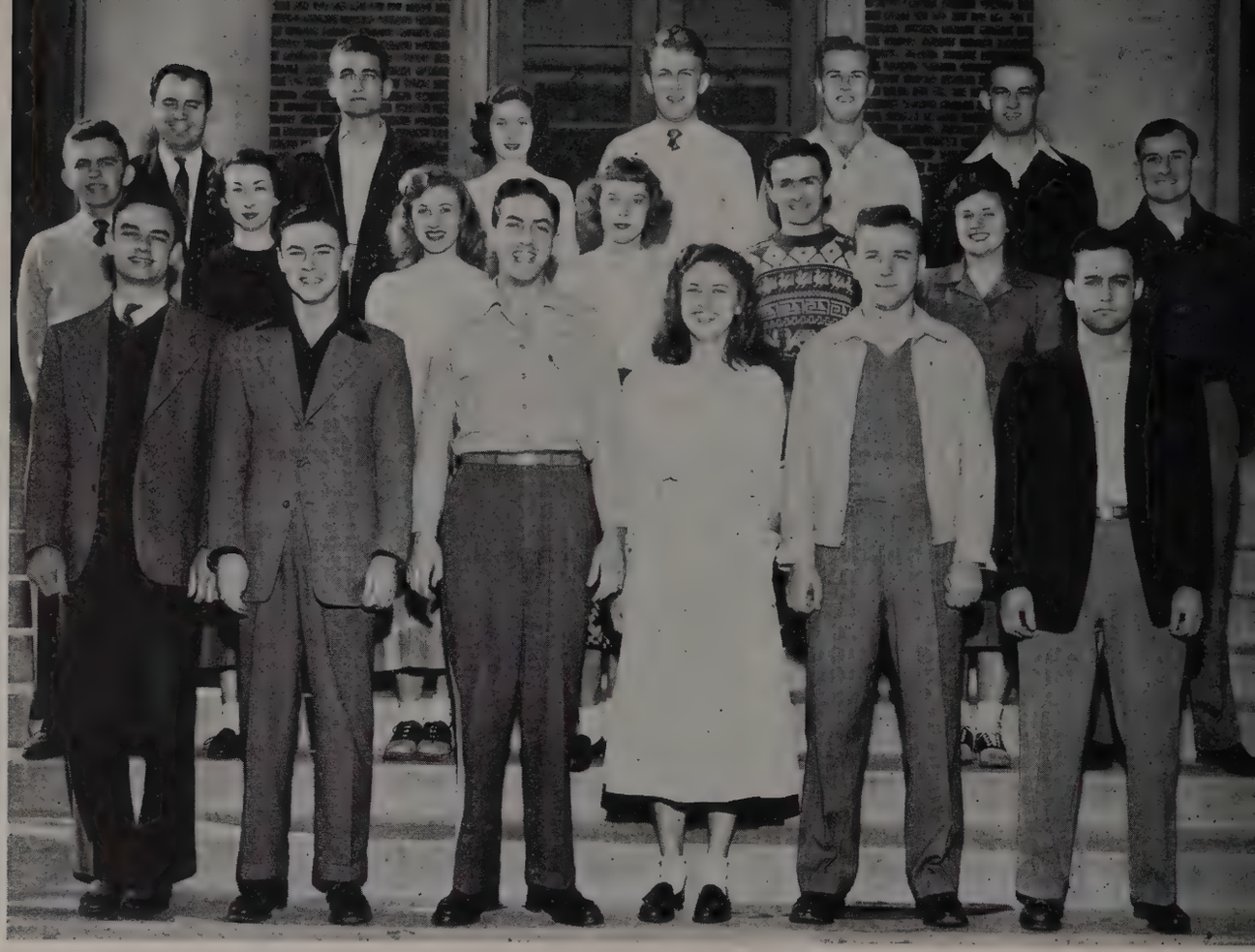

SCIENCE

HOME EC. CLUB

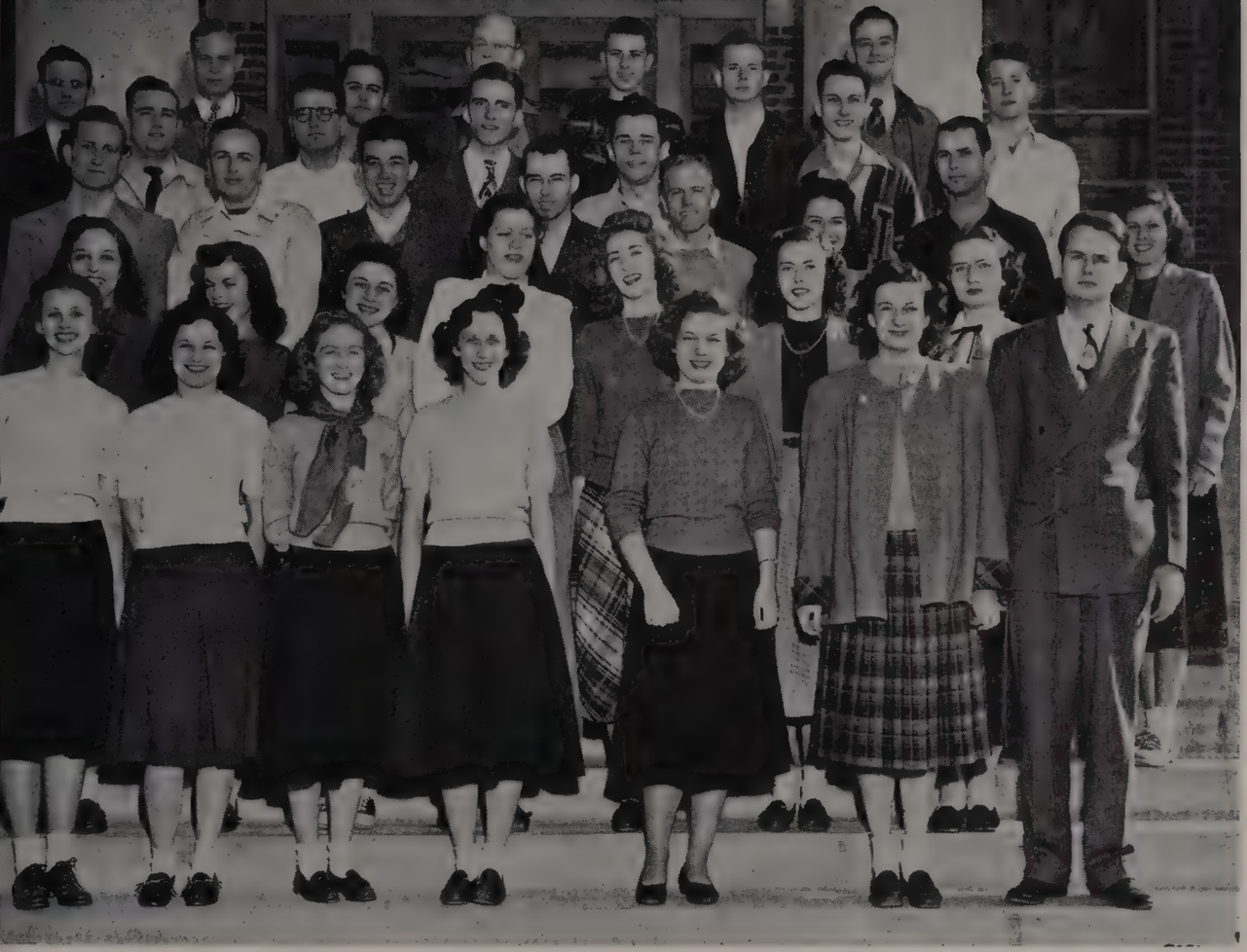

INTERNA-
TIONAL
RELATIONS
CLUB

SOCIOLOGY

SOCIAL
STUDY
CLUB

PRESS CLUB

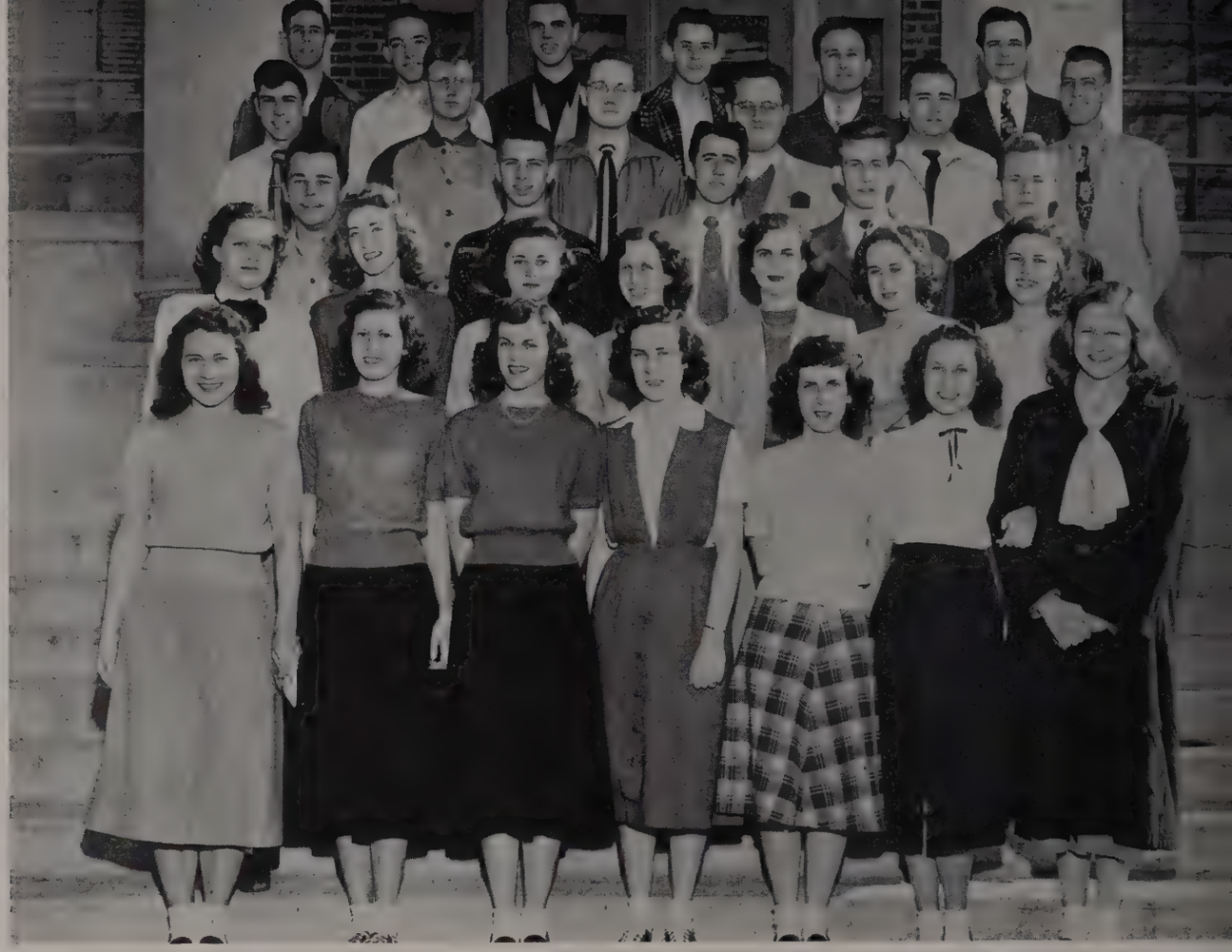

LITERATURE

CREATIVE WRITERS' CLUB

SCHOLAR-
SHIP
CLUB

SCHOLARSHIP

FUTURE
TEACHERS

PREACHERS CLUB

RELIGION

MISSION STUDY CLUB

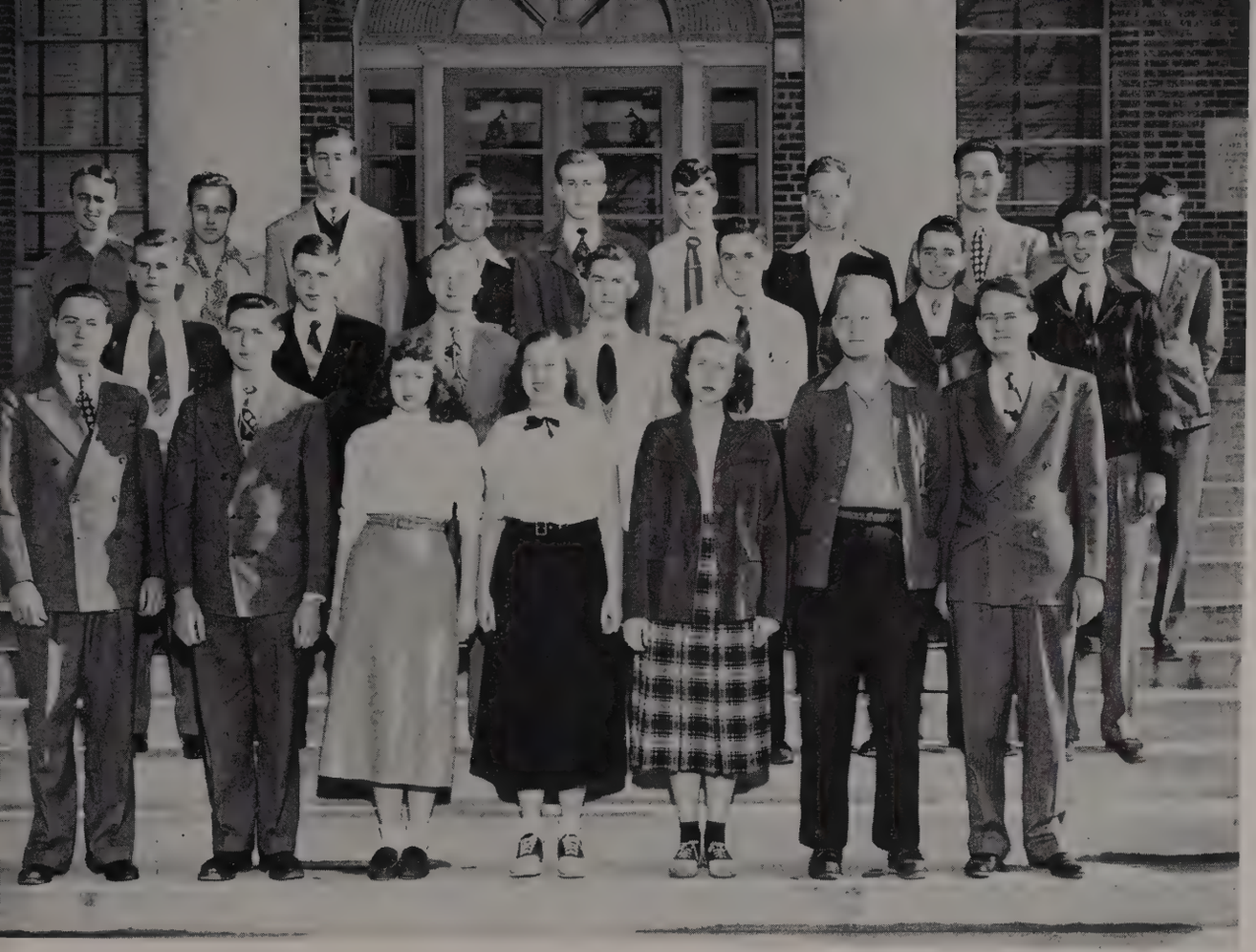

DEBATE CLUB

SPEECH

DRAMATIC CLUB

COLLEGE

CAPERS

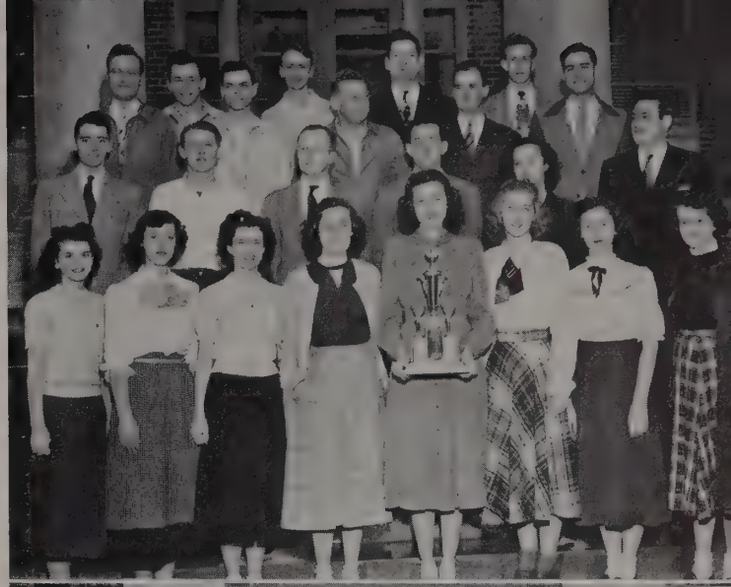

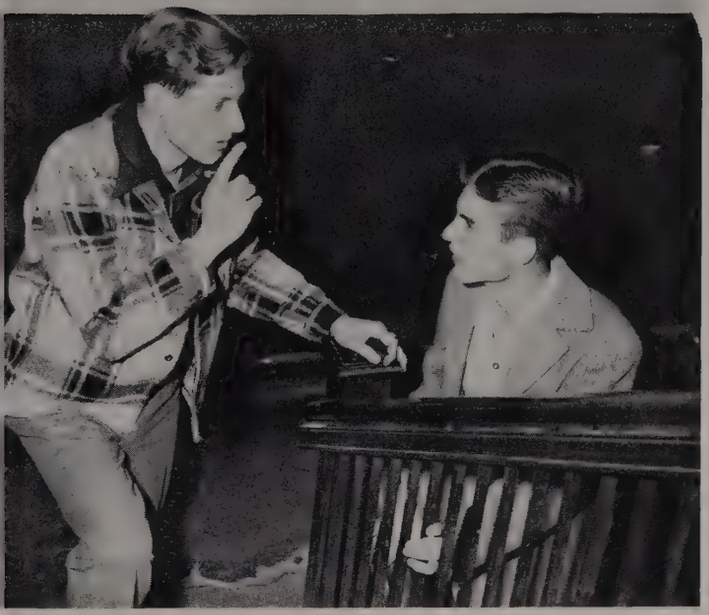

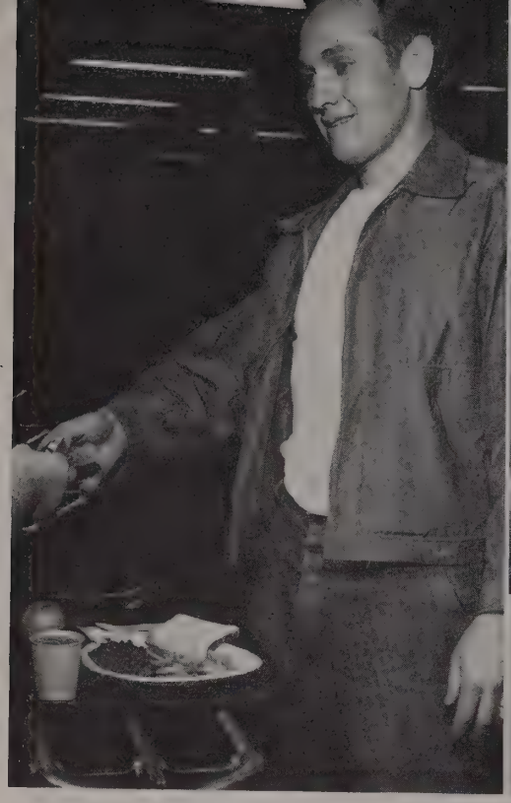

PITIFUL PICKIN'S

Gordon's
Snack Bar

THE BISON
SPECIAL TABLE SERVICE

Coca-Cola

EDITORIAL STAFF

Hooper
York
Davis
Tarence
Overall
Braucht
Mills

THE BACKLOG

BUSINESS STAFF

Thompson
Watson
Brusse
Cullum
Dunlap
Goin
Overturf

THE BABBLER

Bobbitt, *Editor*
Anderson
Nicholas
Mills
Parker
Long
Mathews

THE TOWER

Mathews, *Editor*
Webb
Roberts
Gault
Braucht
Vickery

Vote Your Choice
DEWEY
TRUMAN
THURMOND

Snapshots

SNAPS

SNAPS

MORE SNAPS
TRUMAN

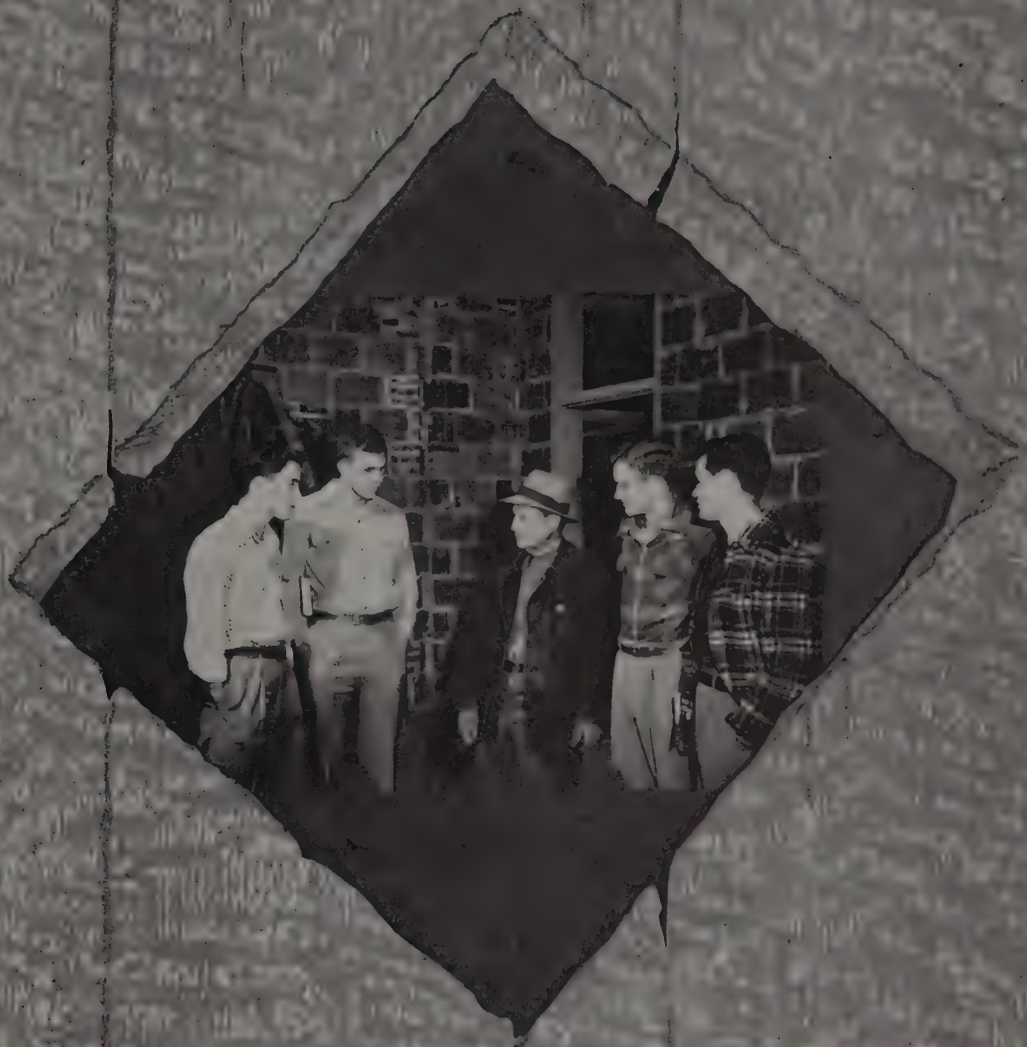

Sports

HOMECOMING

Crowned by President Pullias, honored by the alumni, supported by the Board of Directors, and loved by the students, Miss Jerlene York reigned as the 1949 Home-Coming Queen.

THE QUEEN AND HER COURT

ATHLETIC STAFF

Left to right: J. E. Choate, Golf; Winnie Taylor, "B" Team; Tom Hanvey, Physical Education and Tennis; Gene Boyce, Athletic Director and Intramurals; Herman Waddell, Basketball and Baseball; Joe Nix, Intramurals; Fred Friend, Track.

With eyes to the future, the Lipscomb Athletic Department envisions an expanded and all-inclusive athletic program. The new gymnasium nearing completion, prospects of a well-equipped athletic field in the near future, and an increasing number of well-trained coaches and teachers, cause Lipscomb to look forward to greater teams, more varied intramural programs, and a much larger physical education department.

SCHOOL SPIRIT

THE 1949 CHEERLEADERS

The 1949 cheerleaders proved to be among the best in Lipscomb history. They began the year with a rousing pep rally before the T. P. I. game and never ceased to liven the student spirit throughout the year. Pictured at the left, they are Jerlene York, Fannie Rice Gill, Bobby Brooks, Betty Owens, Charles Buffington, Joyce Sanderson, and Joy Gregory.

The student cheering section at every game was always wild with enthusiasm and faithful in their support of the Bisons. The Lipscomb spirit was at its peak in 1949. Here they stand in honor of their Home-Coming Queen.

1949 HIGHLIGHTS

Selection of cheerleaders . . . their spirited pep rally . . . Bisons defeat T. P. I.—first time in history . . . arduous practice sessions . . . great teamwork against M. T. S. C. . . . team got hot for Austin Peay . . . thrilling overtimes . . . heartbreakers . . . that trip to Atlanta . . . snowbound . . . the band played on . . . Bisons clip wing of Golden Eagles again . . . crowded busses to C. C. gym . . . Captain Downing's overhead shot . . . beautiful home-coming ceremony . . . trips during mid-term exams . . . "Big John" always holds high scorers now . .. "Fuzzy" . . . good sportsmanship . . . training table . . . chalk talks . . . tournament time . . . school spirit . . . consolation winners . . . new "L" Club . . . "Lene Queen" . . . new gym next year . . . "Pelvis" Sherrill . . . Big Harry inks baseball contract . . . "nice game."

HERMAN WADDELL, having served as assistant coach of the Bisons for the last two years, took over the duties as head coach this year. His great concern for his players, his will to win, his devotion to the game, his sacrificing spirit, his Christian personality, and his always gentlemanly conduct brought the respect and esteem of his team, his school, and his fellow coaches.

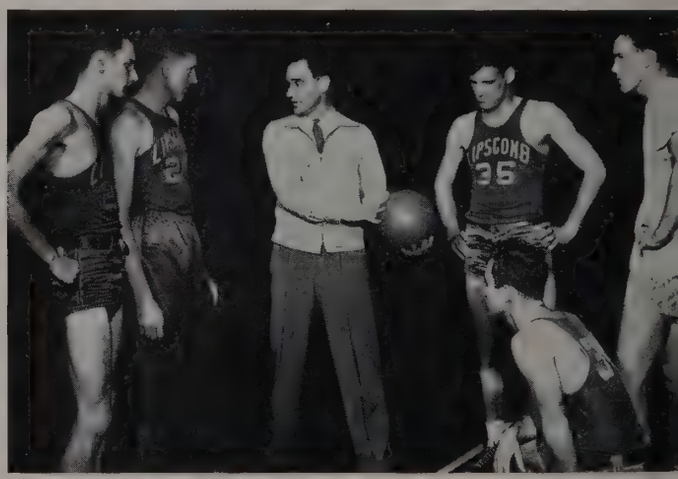

WADDELL AND THE STARTING FIVE: Davis, Downing, Waddell, Moneypenny, Henderson, and McIntosh (kneeling).

TRAINER BERYL BREWER

MANAGER JIM EATON

MANAGER BEN HOLDER

THE BISONS

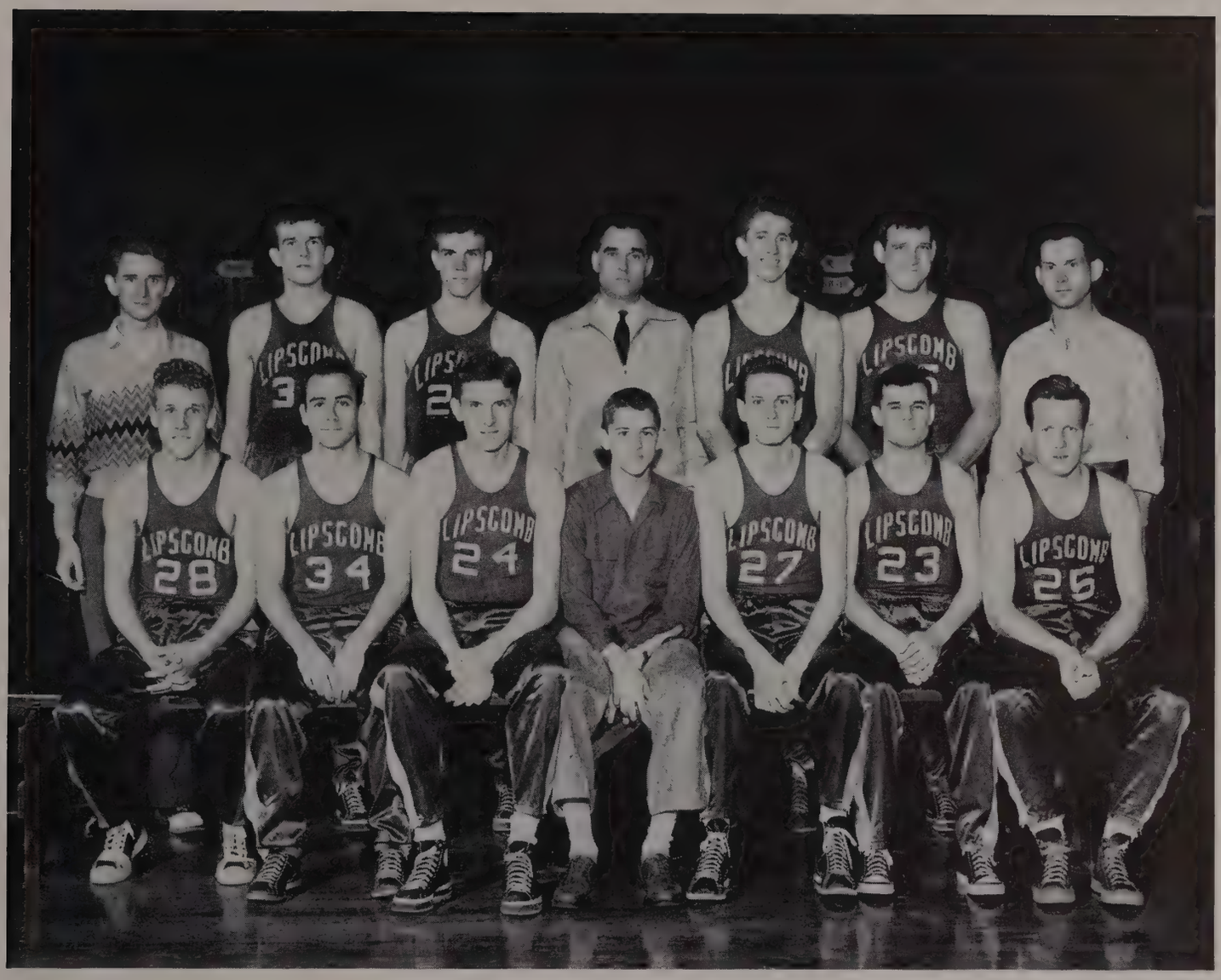

THE 1949 BISONS. Front Row (left to right): Hoyt Kirk, George McIntosh, Captain Frank Downing, Manager Ben Holder, Jennings Davis, Elvis Sherrill, Tom Wainwright. Second Row: Manager Jim Eaton, John Henderson, Roy Sewell, Coach Herman Waddell, Dow Massey, Harry Moneypenny, Trainer Beryl Brewer.

The 1949 Bisons enjoyed another successful season under the direction of Coach Waddell, Lipscomb's new cage mentor. The team ended the season with a record of eleven victories and nine defeats, amassing a total of 1,102 points against 1,017 points scored by their opponents. The '49 season ended the collegiate careers of only two of the Bisons, Frank Downing and George McIntosh. Coach Waddell looks forward, therefore, to greater things next year with a seasoned group of letter men to return. Great team play in many of their games and exceptional individual performances by every man throughout the year characterized the '49 season.

First Win in History
Over T. P. I.

Vandy Too Tough

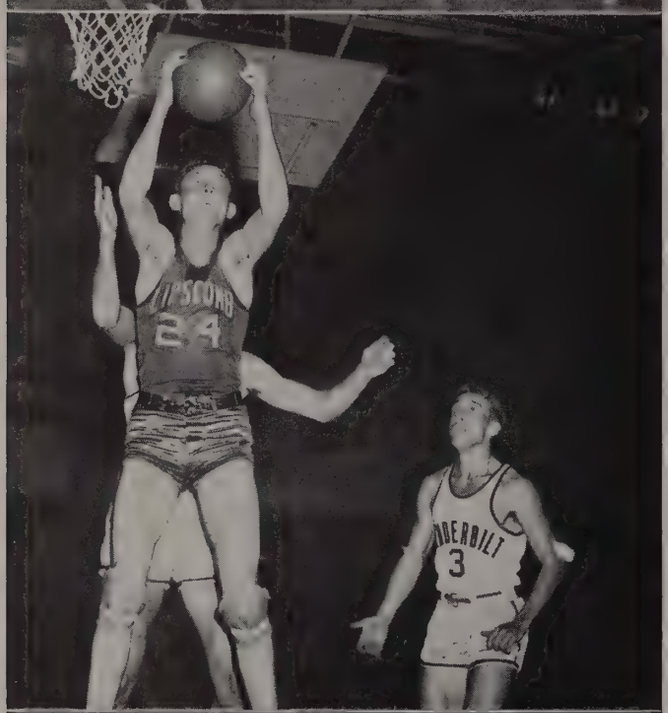

Vandy Still
Too Much

Time Out

Florence
Falls Short

Martin Fades

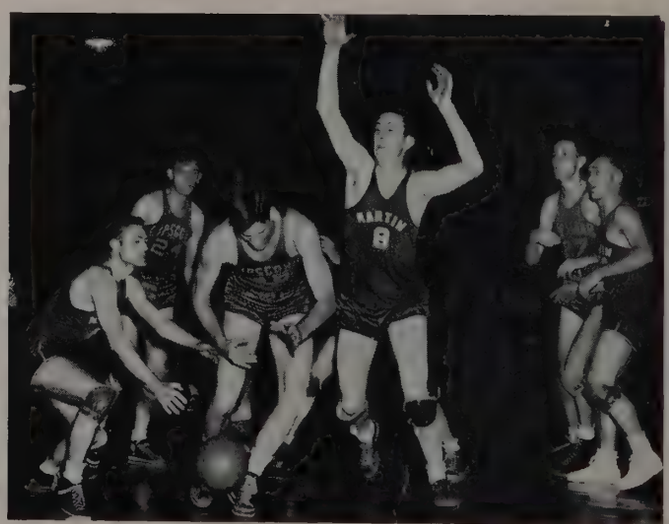

Martin Loses

Bison Rally
Beats M. T. S. C.

Everybody All Right?

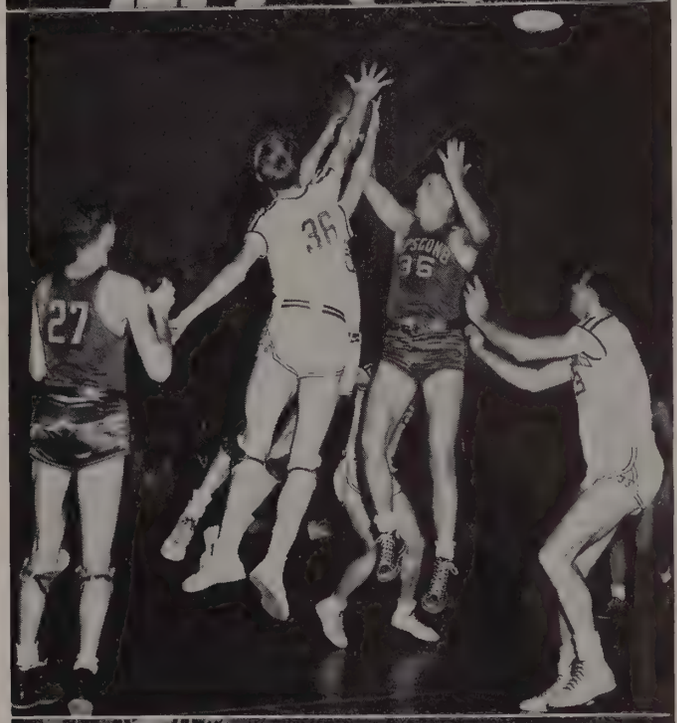

Austin Peay
Falls Hard

Florence
Got Hot

L. M. U. Still Champs

HARRY MONEYPENNY
Center—241 Points

JENNINGS DAVIS
Forward—230 Points

GEORGE McINTOSH
Guard—70 Points

Most Valuable Player
JOHN HENDERSON

ROY SEWELL
Center—92 Points

HOYT KIRK
Forward—57 Points

FRANK DOWNING
Forward—215 Points

JOHN HENDERSON
Guard—104 Points

Frank Downing Receives the V. S. A. C. Tournament Consolation Award for the Bisons

DOW MASSEY
Forward—21 Points

ELVIS SHERRILL
Guard—19 Points

TOM WAINWRIGHT
Guard—49 Points

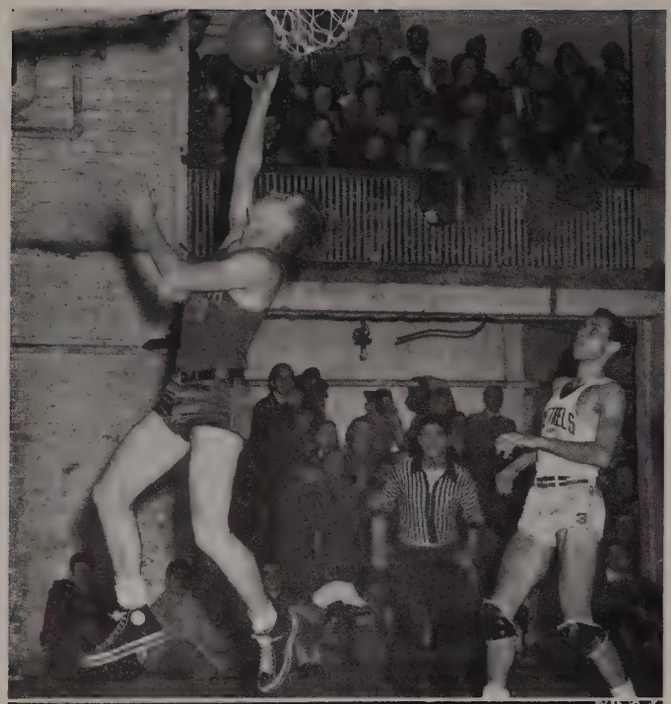

Long Trip
Beats Oglethorpe

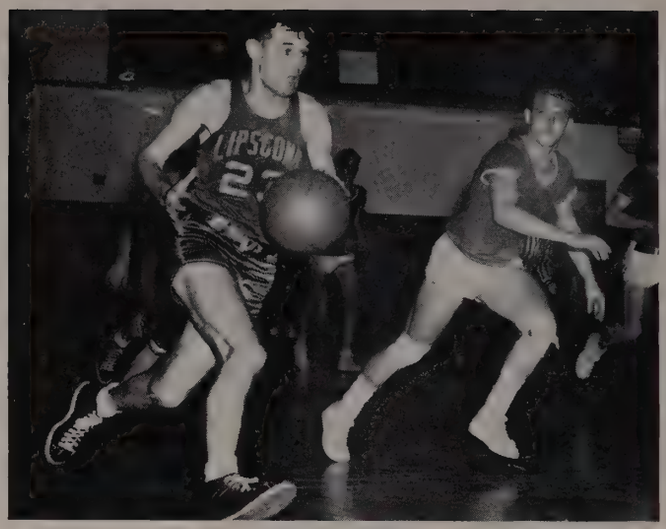

M. T. S. C. Stings

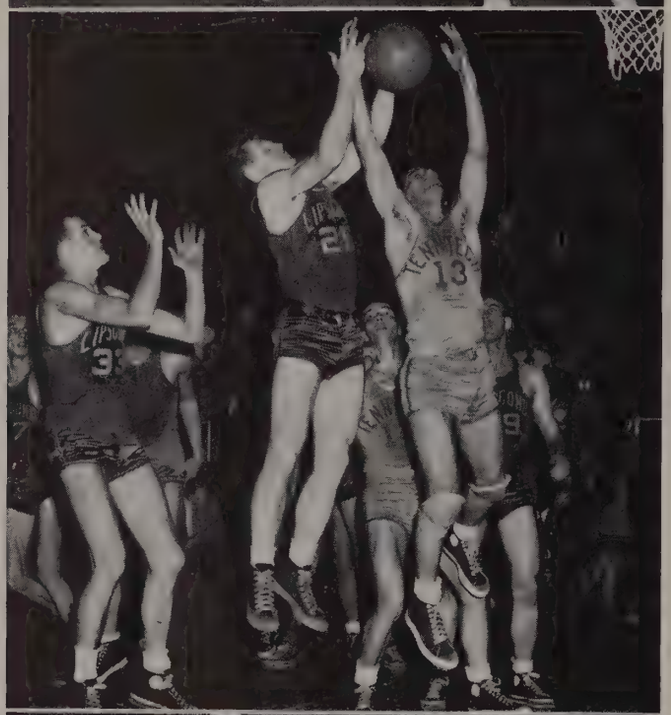

Mighty Tech
Wrecked

Way to Go, Gang!

Austin Peay
Revenge

Union Overtime Victors

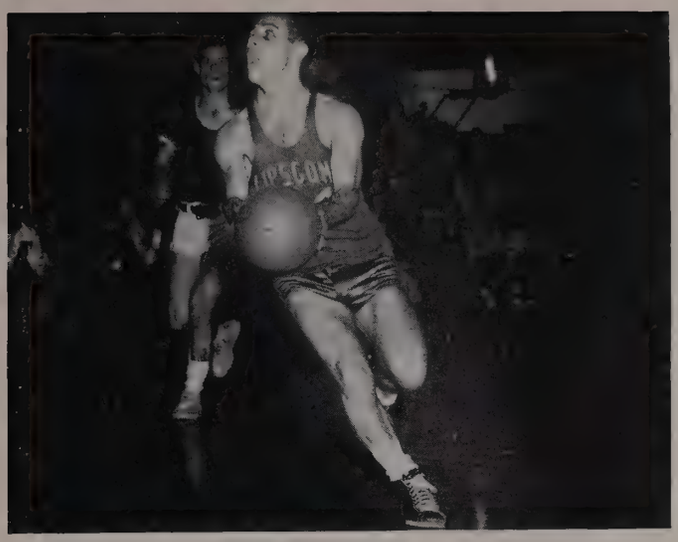

Union Repeats

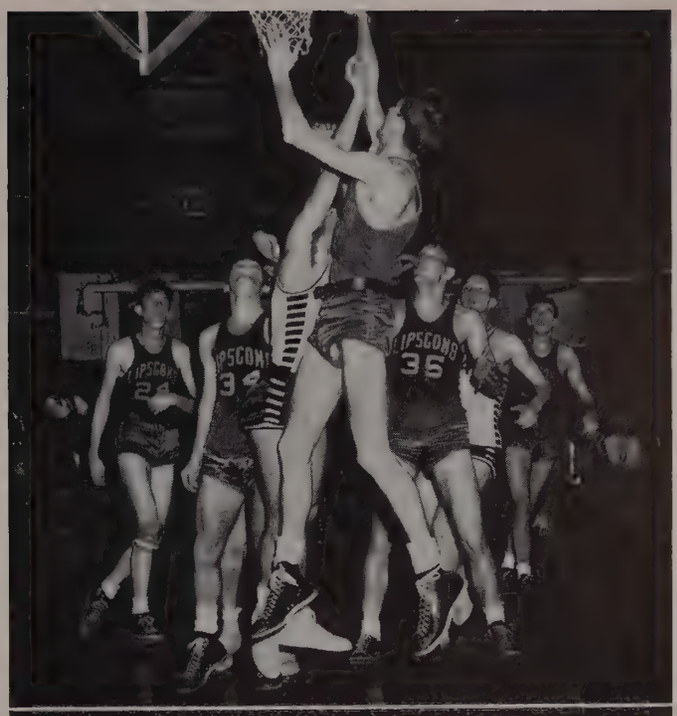

Cumberland Is
Home-Coming Victim
in Bison Romp

T. P. I. Falls Again

Cumberland
Again

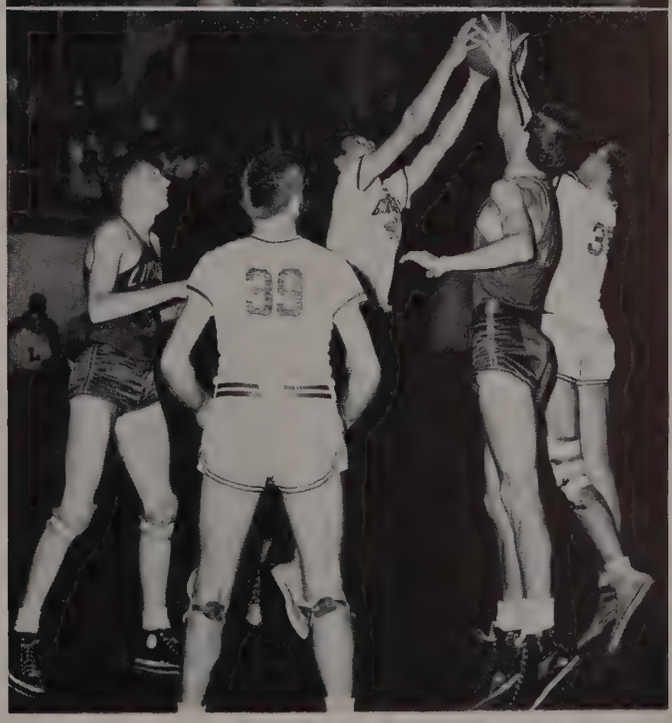

V. S. A. C. Champs
Rally for Win

M. T. S. C. Consolation Losers to Herd

B TEAM

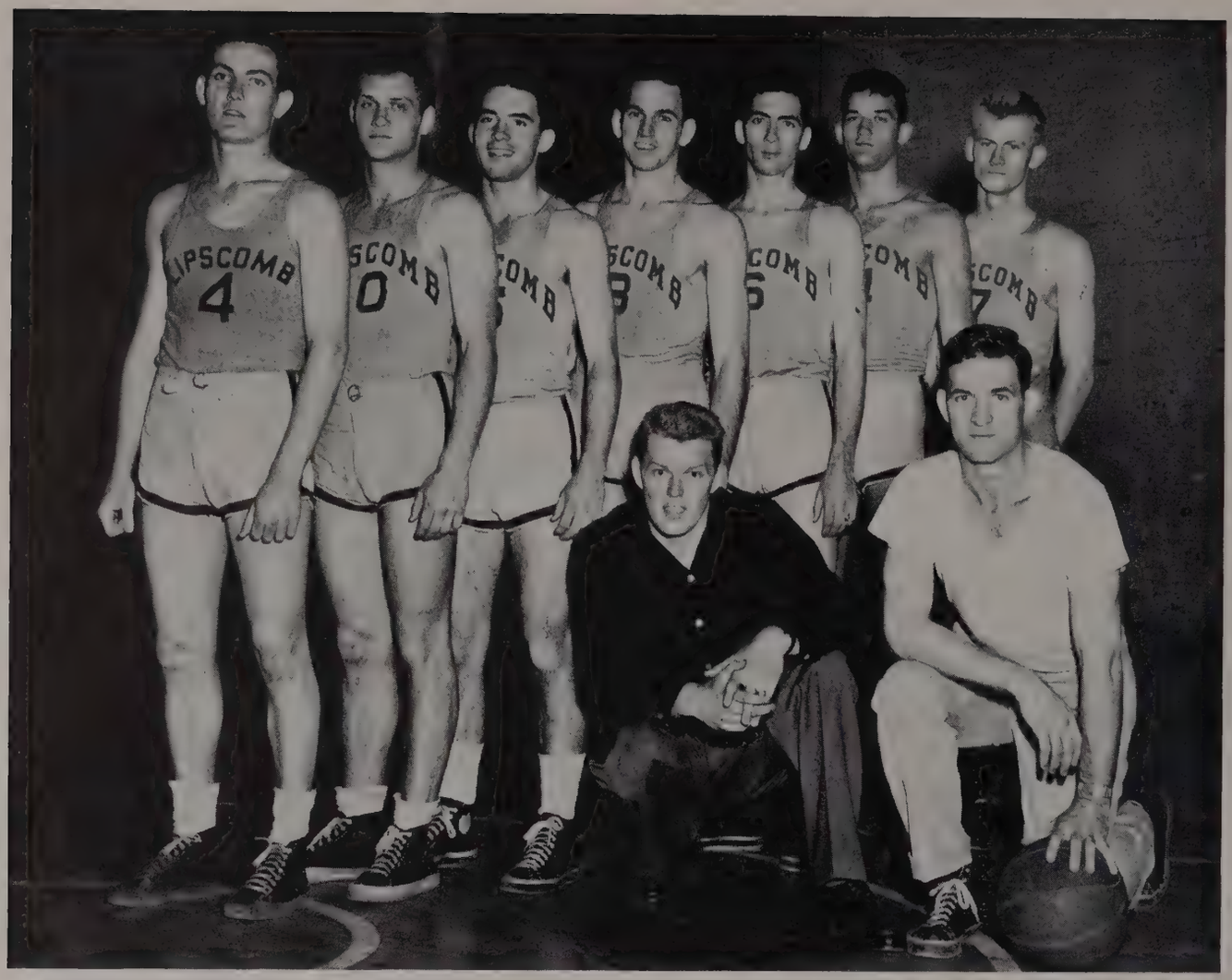

THE 1949 "B" TEAM. Left to right, standing: Richard Blackman, Bill Ezell, Bobby Mason, Billy Smith, Johnny Temple, Ralph Grandy, and Joe James. Kneeling: Jimmy Woods, Manager; Winnie Taylor, Coach.

SCHEDULE

	Score	Opponent
Peabody Fraternity	32	23
Pond River	39	20
Immanuel Baptist	44	38
General Shoe	78	13
Peabody Independents	58	35
Veterans	29	39
Tennessee Tech "B" Team	32	59
Peabody Fraternity	39	21
Vanderbilt Frosh	35	70
Immanuel Baptist	64	31
Vanderbilt Frosh	41	71

INTRAMURALS

1949 INTRAMURALS during the fall and winter were again stifled because of a lack of interior facilities, but got into full swing at the beginning of the spring quarter. As the BACKLOG goes to press, Gene Boyce announces a spring basketball tourney and softball tourney. Also on the program will be the annual track and field meets. Under the capable direction of Boyce and his student assistant, Joe Nix, a successful touch football tournament was conducted in the fall and boys' basketball tourney in the winter. A total of 140 students participated in these two activities. Results of the tournament are below.

FOOTBALL

	Won	Lost
Eagles	4	0
Cavaliers	3	1
Knights	2	2
Comets	1	3
Rockets	0	4

BASKETBALL

	Won	Lost
Eagles	5	1
Cavaliers	3	3
Comets	2	4
Knights	2	4

Eagles Champs in Football

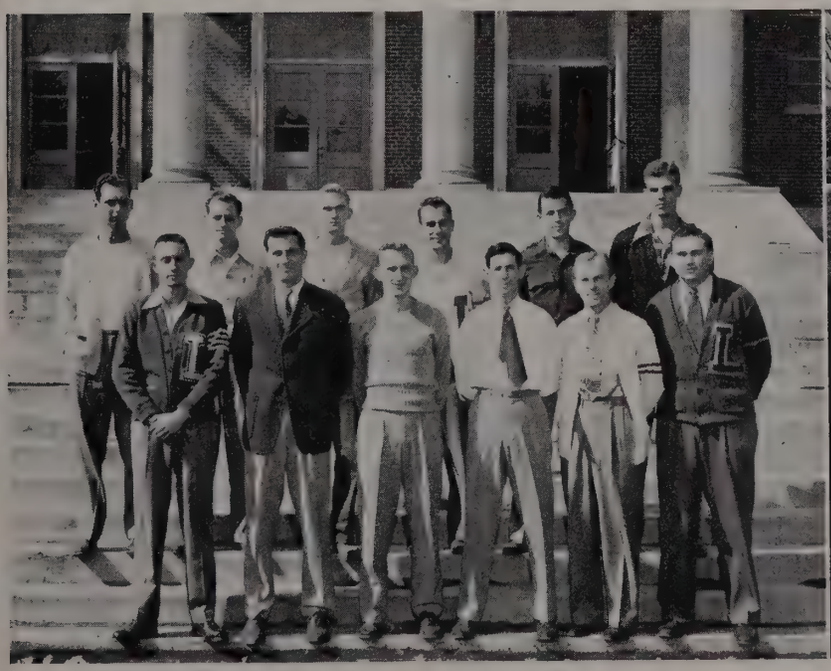

Eagles Champs in Basketball

BASEBALL

Coach Waddell with a group of twenty-one freshman prospects who will bolster a seasoned group of returning letter men.

The 1948 team will return all but four of the above letter men. Sophomore Harry Moneypenny's loss to the professional ranks will be heavily felt.

All but four of the 1948 Bison baseballers will greet Herman Waddell along with a promising group of freshmen. As the BACKLOG goes to press the Bisons have twelve games scheduled and are expecting at least two more. Last year the team closed the season with a six to six won-lost record and impressive wins over some of the V. S. A. C. power teams. The Bisons will encounter Austin Peay, Murfreesboro, Florence, Martin, Cumberland, and Union.

Returning pitchers Harper, Wilson, Derseweh, and Swan.

1948 Bisons in action.

TENNIS

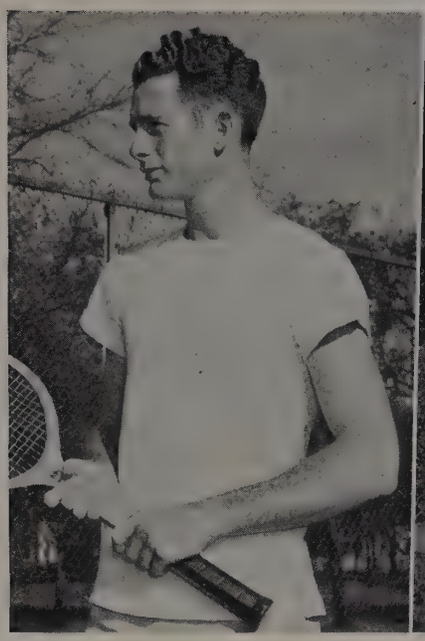

Ben Reid, 1948 V. S. A. C. Singles Champ.

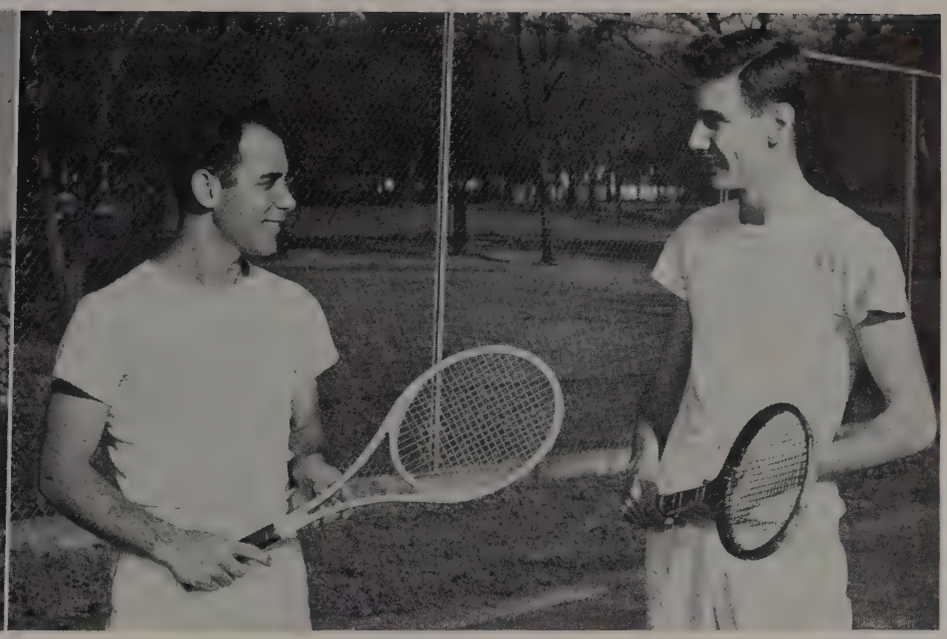

George McIntosh and Jennings Davis, 1948 V. S. A. C. Doubles Champs.

"L" CLUB

In 1949, THE DAVID LIPSCOMB COLLEGE "L" CLUB was formed as a student organization made up of varsity letter men to serve the school's athletic department. It was instrumental in giving prestige to the varsity letter award, providing for a greater interest in athletics on the campus, selling illustrated programs at the basketball games, and creating a better spirit between students, faculty, and athletes. Its possibilities are great, and it is hoped that it will continue to function as a service to D. L. C. and its alumni.

THE 1949 "L" CLUB. Front Row (left to right): Bloomingburg, Dilllard, Sides, Bradshaw, Wilson, McIntosh, Secretary; Jarrett, York. Second Row: Harris, Nix, Vice-President; Netterville, Johns, Kirk, Long, Gill. Third Row: Hendon, McIntyre, Mason, Stubblefield, Eaton, Reid. Fourth Row: Derseweh, Brewer, Shirley, Treasurer. Fifth Row: Scott, East, E. Davis, Publicity Director. Sixth Row: Russell, Hosse, J. Davis, President. Seventh Row: Henderson, Grandy, Temple. Eighth Row: Taylor, Swan, Waddell.

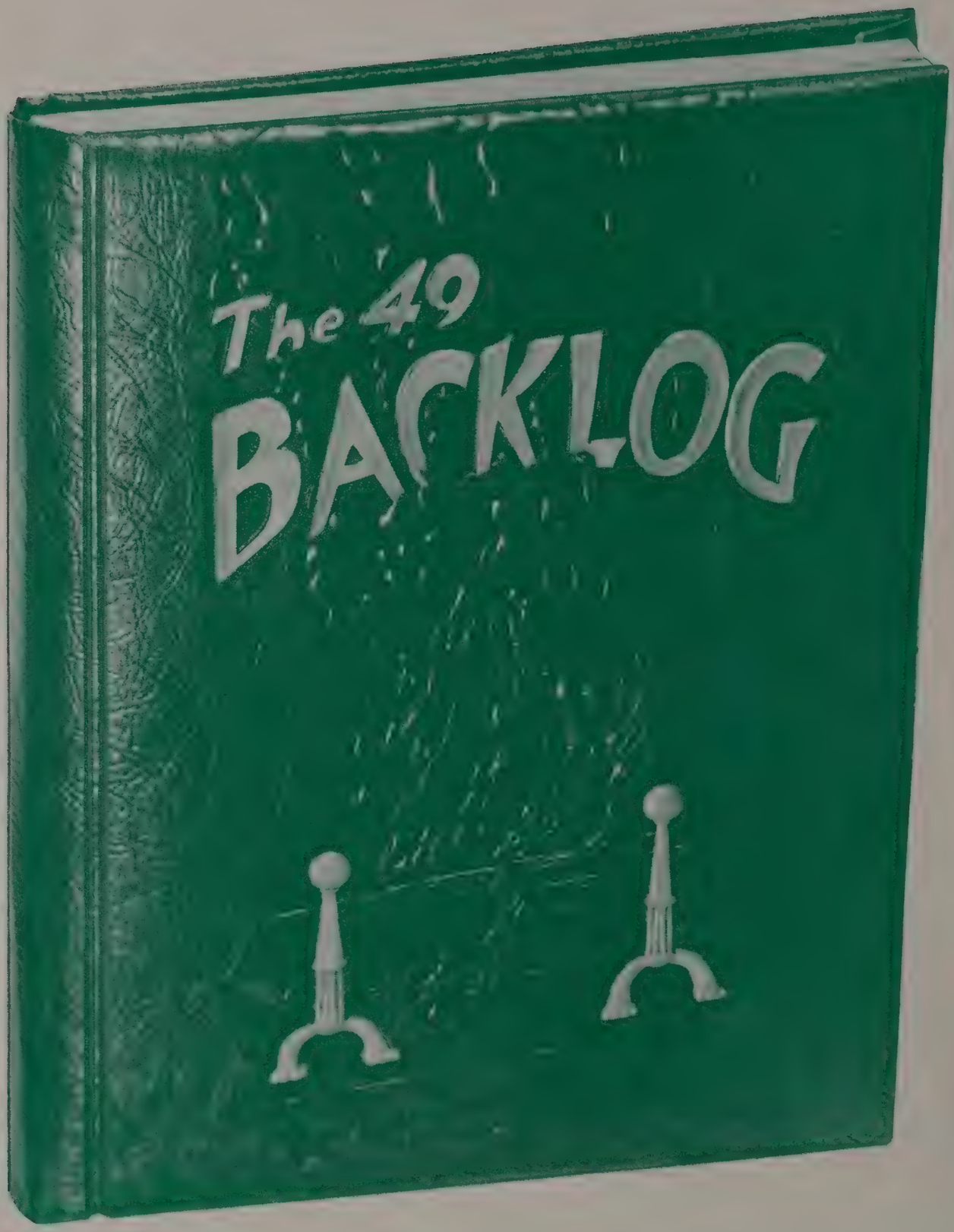

High School

HARDING HALL

MAX HAMRICK, B.S.
Mathematics

As principal of the high school for the past sixteen years, Mr. Hamrick has always given sound advice to his students and found time for a friendly chat in the halls.

HIGH SCHOOL FACULTY

MACK CRAIG, B.A., M.A.
Bible, Latin

CAROLYN KING, B.A.
Mathematics

EVA McCANLESS, B.L., B.S.
English, Shorthand

MAXINE MERCER, B.A.
Librarian

REBECCA PARK, B.S.
Commerce, Physical Education

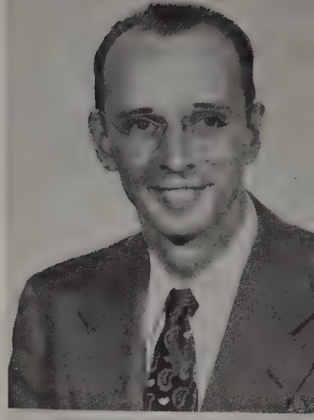

DABNEY PHILLIPS, B.S., M.A.
Bible, Physical Education

JOHN L. RAINEY, B.S., M.A.
Bible, Social Science

MRS. JOHN R. SANDERS, B.A.
English, Social Science

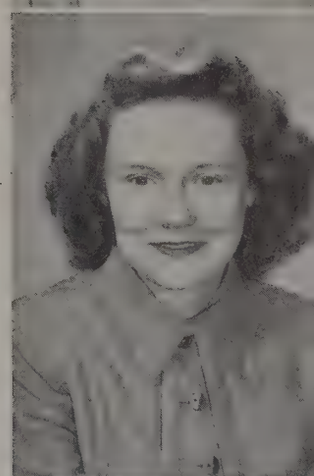

PAULINE STOCKTON, B.S., M.A.
Home Economics

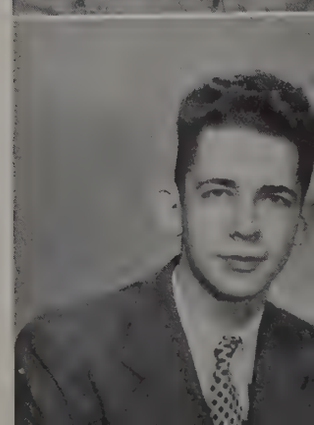

EARL H. WEST, B.S.
Natural Science

Favor

Most Popular
ROSALYN HALE
THOMAS TRIMBLE

Most
BURTON GRANT

Most Intellectual
DONALD WAYNE HAMRICK
JOY ANDERSON

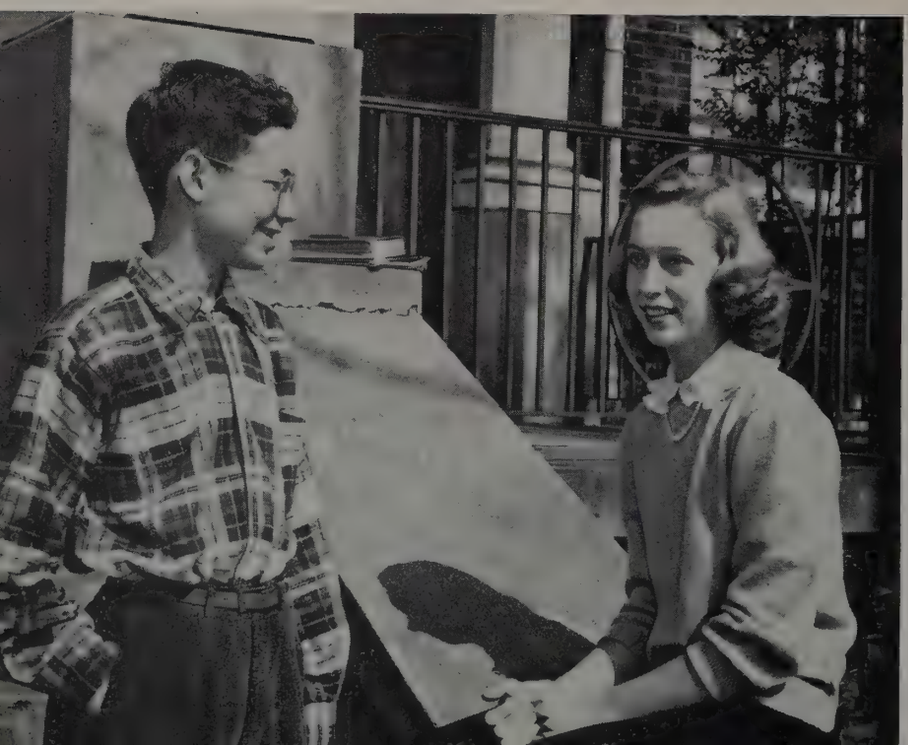

ites

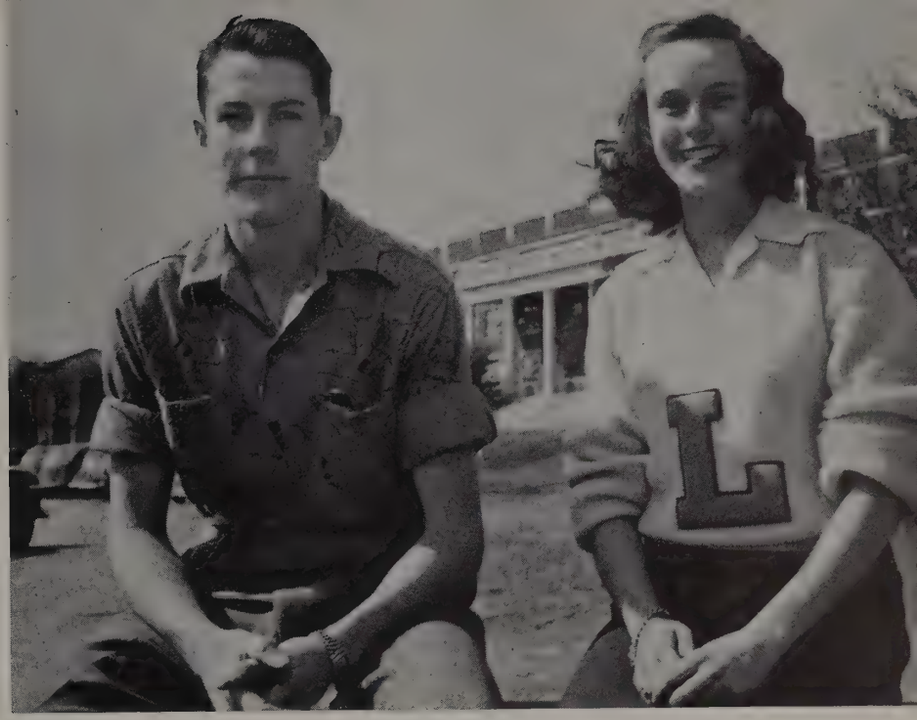

Most Athletic
DICK BATEY
ERA MAE RASCOE

Versatile
MARILYN DOUGLAS

Wittiest
DONALD HENLEY
PAT ADKINS

Bachelor of Ugliness
BURTON GRANT

Miss Lipscomb

ERA MAE RASCOE

Miss Backlog
MARILYN DOUGLAS

Civitan Medalist
ROY EZELL

D. A. R. Medalist
PATRICIA LANDON

"Spirit of Lipscomb" Essay
FIRST TEN

First Row: Marie Owens, Mary Nelle Copass, Winner; Burton Grant. Second Row: Bill Roark, Era Mae Rascoe, Marilyn Douglas, Miriam Clements, Sue Green, John Shelton. Absent from Picture: Walter Pegram.

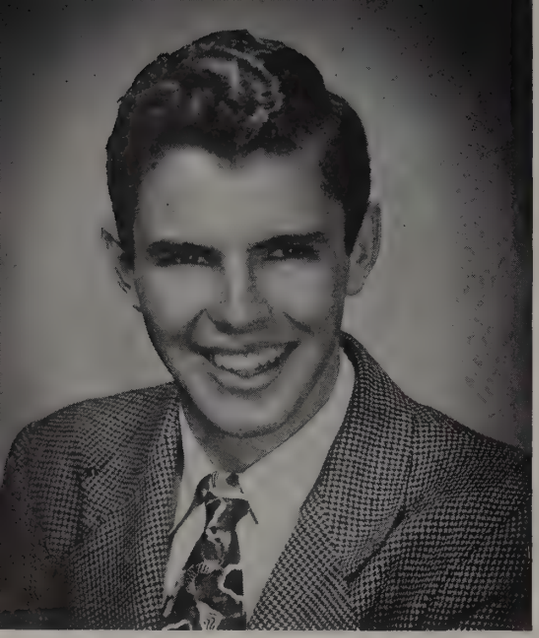

Vice-President
BURTON GRANT

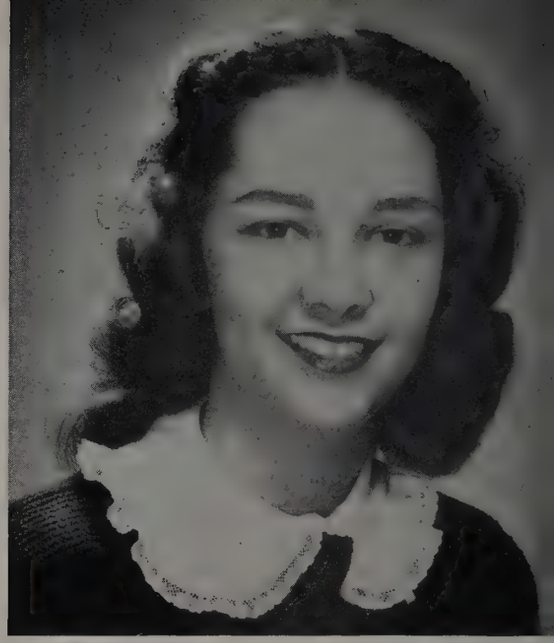

Secretary
ROSALYN HALE

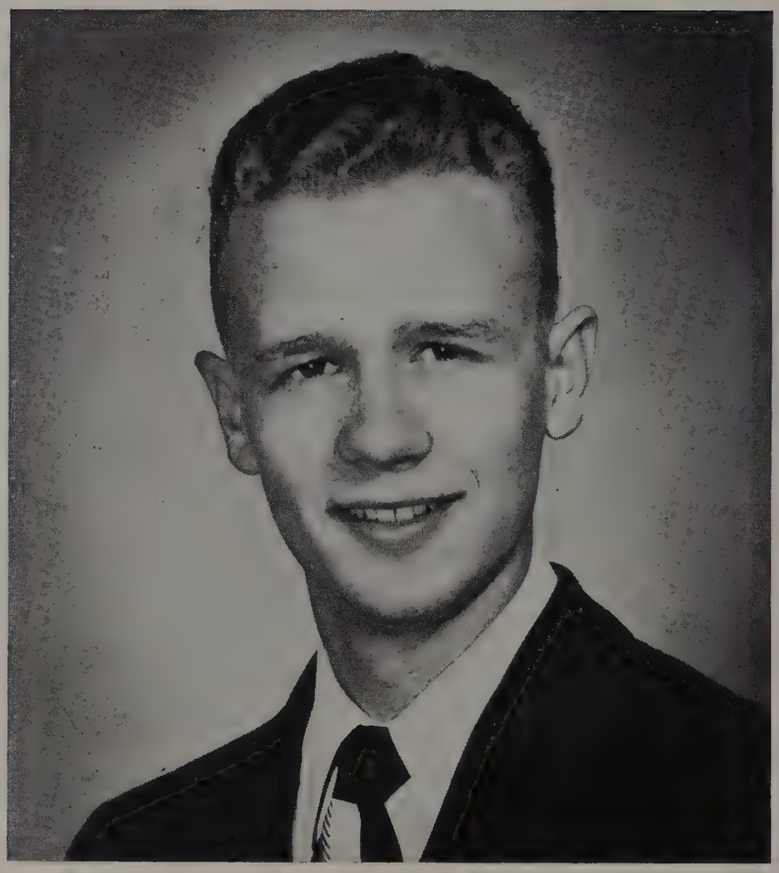

President
GEORGE YATES

Treasurer
ERA MAE RASCOE

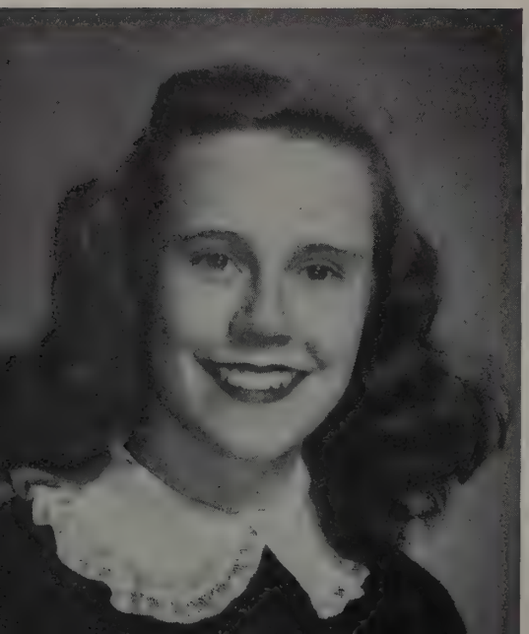

Sergeant at Arms
HENRY PEEBLES

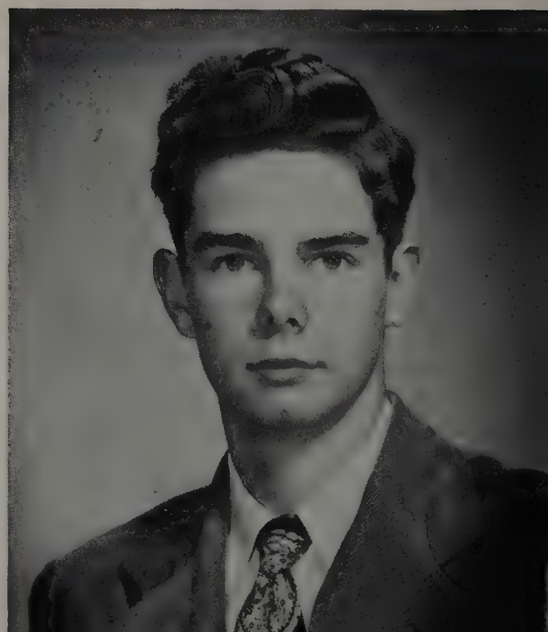

SENIORS

PATRICIA ADKINS

Dramatic Club, '48; Spanish Club, '48; Current Events Club, '48; Cheerleader, '49; Chorus, '49; Ensemble, '49; Student Board, '49; Wittiest Girl, '49; Backlog Staff, '49; Senior Play, '49.

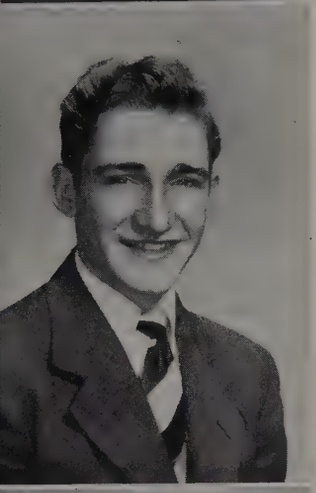

LEAMON ANDREWS

Band, '47, '48, '49; Song Leaders Club, '47, '48, '49; Intramurals, '47; Spanish Club, '48; Music Club, '48.

HENRIETTA BUCKNER

Chorus, '47, '48, '49; Ensemble, '48, '49; Dramatic Club, '46, '47, '48, '49; Student Board, '49; Senior Play, '49; Davidson County Club, '46; N. F. L., '47; College Girls' Glee Club, '47.

VIRGINIA BEASLEY

Chorus, '47, '48, '49; Spanish Club, '48; Home Economics Club, '48; Music Club, '48; Dramatic Club, '48, '49; Senior Play, '49; Current Events Club, '48.

MIRIAM CLEMENTS

Spanish Club, Secretary, '48; Dramatic Club, '48, President, '49; Cheerleader, '49; Chorus, '49; Student Board, '49; Editor of High School Babbler, '49; Senior Play, '49.

MARY NELLE COPASS

High School Chorus, '47, '48, '49; Ensemble, '48, '49; Winner of Spirit of Lipscomb Essay, '49; Dramatic Club, '48; Art Club, '48; Nature Club, '48; Spanish Club, '48.

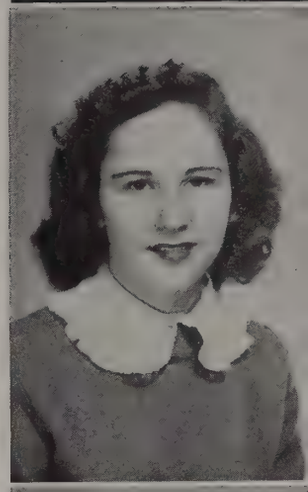

POLLY COVINGTON

Dramatic Club, '48, '49; Spanish Club, '48; Current Events Club, '48; Senior Play, '49.

LOREE COX

Band, '49.

BILL CREEL

Intramurals Softball, '46; Basketball, '47; Nature Club, '48; Spanish Club, '48; Song Leaders Club, '49.

JOE CULLUM

Song Leaders Club, '47, '48, '49; Chorus, '48, '49; Men's Glee Club, '49; Basketball, '48; "B" Basketball Team, '49; Davidson County Club, '46; Spanish Club, Vice-President, '48; Junior Play, '48; Senior Play, '49; Backlog Staff, '49.

SENIORS

MARILYN DOUGLAS

Miss Backlog, '49; Treasurer of Sophomore Class, '47; Most Versatile Girl, '49; Home Economics Club, Vice-President, '48; Nature Club, Secretary, '48; Babbler Staff, '48; Backlog Staff, '48, '49; Junior Play, '48; Senior Play, '49; Dramatic Club, '48, Vice-President, '49; Current Events Club, '48; Music Club, '48.

BETTY DUNCAN

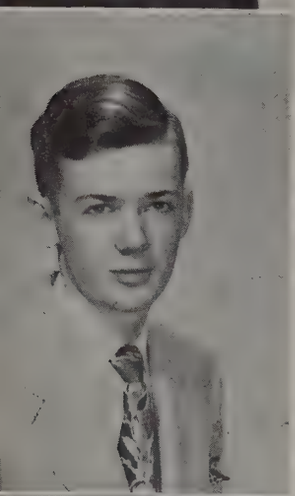

ROY EZELL

Civitan Medalist, '49; "B" Team, Captain, '49.

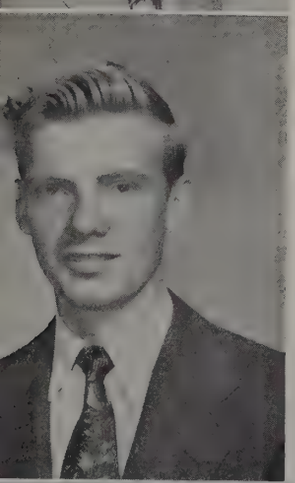

JAMES FARRELL

Song Leaders Club, '47, '48, '49; Chorus, '47, '48, '49; Men's Glee Club, '49; Spanish Club, '48.

CAROLYN FOWLKES

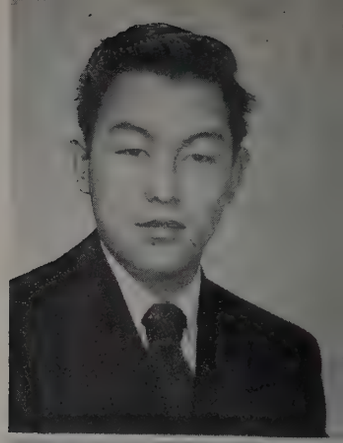

LESLIE FUJIWARA

Song Leaders Club, '49.

PHYLLIS GARRISON

Dramatic Club, '46, '47, '48, '49; Home Economics Club, '48; Music Club, '48; Current Events Club, '48; Business Manager of Junior Play, '48.

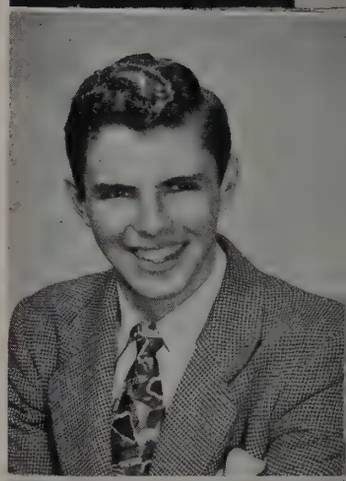

BURTON GRANT

Bachelor of Ugliness, '49; President of Freshman Class, '46; Vice-President of Sophomore Class, '47, Junior Class, '48, Senior Class, '49; Junior Play, '48; Senior Play, '49; Song Leaders Club, '47, '48, '49; Chorus, '48, '49; Spanish Club, President, '48; Men's Glee Club, '49; Business Manager of Backlog, '49; Second, Spirit of Lipscomb Essay, '49; Basketball "B" Team, '46; Basketball, '46, '47, '48, '49, Alternate Captain, '49; Baseball, '47; Intramurals, '46; Tennis, '48, '49; Most Versatile Boy, '49; Davidson County Club, '46.

SUE GREEN

Dramatic Club, '49; Debate Club, '49; Senior Play, '49; First Ten, Spirit of Lipscomb Essay, '49.

ROSALYN HALE

Secretary of Freshman Class, '46; Treasurer of Junior Class, '48; Secretary of Senior Class, '49; Student Board, '48, '49; Home-Coming Queen, '48; Most Popular Girl, '48, '49; Junior Play, '48; Senior Play, '49; Dramatic Club, '46, Secretary, '47, '48, '49; Chorus, '47, '48; Librarian, '49; Ensemble, '48, '49; Music Club, '48; Babbler Staff, '48; Davidson County Club, '46.

SENIORS

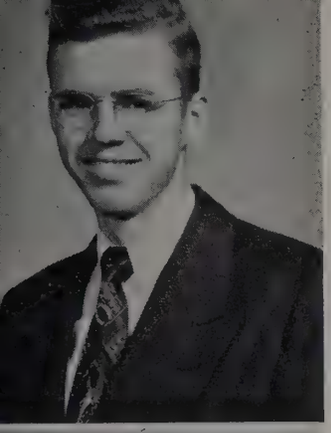

GEORGE W. HEAD

Song Leaders Club, '47, '48, '49; Band, '47, '48; "B" Team, Basketball, '47; Basketball, '48, '49; Baseball, '48, '49; Intramural Softball, '47; Golf, '47; Spanish Club, '48; Chorus, '49; Men's Glee Club, '49.

MARTHA LENOIR

Dramatic Club, '47, '48, '49; College Girls' Glee Club, '47, '48, '49; Chorus, '47, '48, '49; Ensemble, '49; Music Club, '48.

BETTYE ROBERTA HIGHT

Dramatic Club, '49; Chorus, '49; Debate Club, '49; Senior Play, '49.

ANN McCANDLESS

Dramatic Club, '46, '48; N. F. L., '47; Current Events Club, '48; Debate Club, '48, '49; Home Economics Club, '48.

DICK HIGH

"B" Team Basketball, '46, '47; Davidson County Club, '46; Chorus, '47, '48, '49; Song Leaders Club, '47, '48, '49; Dramatic Club, '47; Spanish Club, '48; Men's Glee Club, '49.

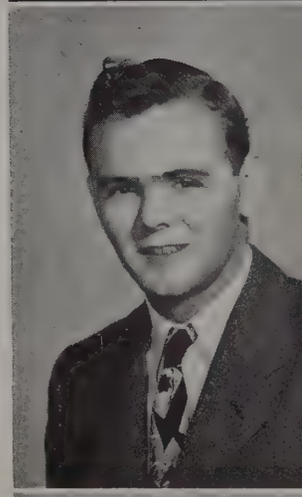

ROBERT MITCHELL

Basketball "B" Team, '49; Song Leaders Club, '49; Intramurals, '49.

JUNE JENKINS

Chorus, '49; Dramatic Club, '49; Home Economics Club, '48; Spanish Club, '48; Current Events Club, '48.

GLORIA NAPIER

Home-Coming Queen, '49; Senior Play, '49; Dramatic Club, '49.

PATRICIA LANDON

D. A. R. Medalist, '49; Dramatic Club, '46, '47, '48, '49; Music Club, '48; Home Economics Club, '48.

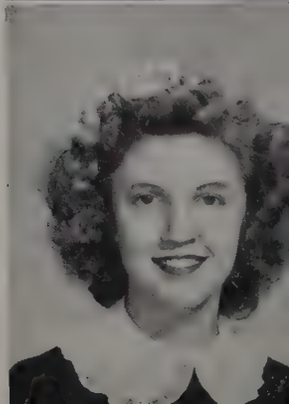

SUANNE NEAL

Dramatic Club, '47, '48; Debate Club, '48; Current Events Club, '48; Home Economics Club, '48.

SENIORS

MARIE OWENS

Secretary of Sophomore Class, '47; N. F. L., '47; Most Intellectual Girl, '47; Junior Play, '48; Senior Play, '49; Senior Attendant to Home-Coming Queen, '49; Dramatic Club, '48, '49.

MARY FROST OVERALL

College Girls' Glee Club, '47, '48, '49; Chorus, Accompanist, '48, '49; Home Economics Club, '48; Nature Club, '48; Music Club, '48; Junior Play, '48; Dramatic Club, '46, '47, '48, '49.

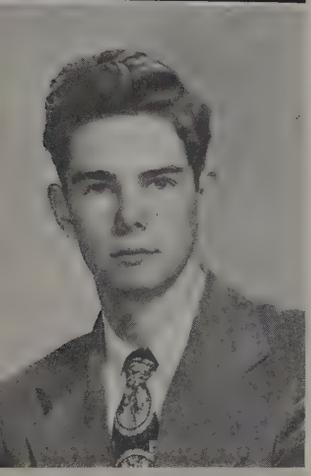

HENRY PEEBLES

Wittiest Boy, '48; Junior Play, '48; Senior Play, '49; Song Leaders Club, '47, '48, '49; Debate Club, '48, '49; "B" Team, Basketball, '48; Basketball, '49; Spanish Club, '48; Babbler Staff, '49; Intramurals Softball Winners, '47; Davidson County Club, '46.

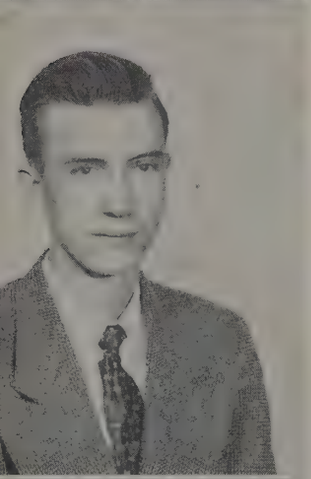

WALTER PEGRAM

Band, '46, '47, '48, '49; Intramurals, '47; Current Events Club, '48; Men's Glee Club, '49; First Ten, Spirit of Lipscomb Essay, '49.

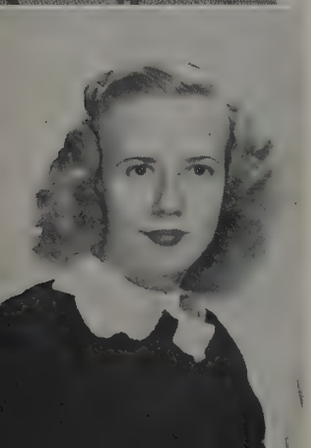

WILMA RAINEY

Dramatic Club, '49.

ERA MAE RASCOE

Miss Lipscomb, '49; Vice-President of Freshman Class, '46; Secretary of Junior Class, '48; Treasurer of Senior Class, '49; Most Athletic Girl, '47, '48, '49; Cheerleader, '48, '49; Student Board, '48, '49; Junior Play, '48; Senior Play, '49; Editor of High School Backlog, '49; Backlog Staff, '48; First Ten, Spirit of Lipscomb Essay, '49; Chorus, '47, Secretary, '48, '49; Ensemble, '48, '49; College Girls' Glee Club, '47, '48; Dramatic Club, '46, '47, '48, '49; N. F. L., '46, Secretary, '47; Music Club, Secretary, '48; Davidson County Club, '46.

BILL ROARK

First Ten, Spirit of Lipscomb Essay.

TOM ROBERTS

Music Club, '48; Spanish Club, '48; Senior Play, '49; Chorus, '49; Men's Glee Club, '49; Song Leaders Club, '49.

JOHN SHELTON

Junior Play, '48; Senior Play, '49; Backlog Staff, '47, '48, '49; Art Club, '48; First Ten, Spirit of Lipscomb Essay; Babbler Staff, '49; Chorus, '47, '48, '49; Men's Glee Club, '49; Dramatic Club, '46; Davidson County Club, '46; Camera Club, '49.

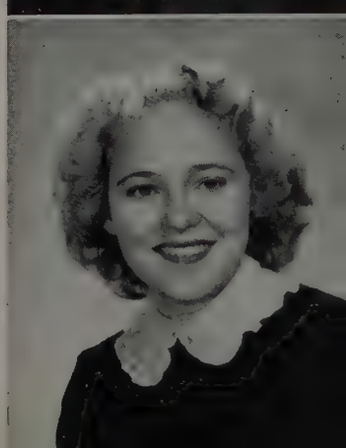

LOIS SMEDLEY

SENIORS

BUDDY SMOTHERS

Senior Play, '49; Dramatic Club, '48; Song Leaders Club, '47, '48, '49; Intramurals, '46.

THOMAS TRIMBLE

President of Student Body, '49; President of Junior Class, '48; Student Board, Chairman, '49; Most Popular Boy, '48, '49; Basketball, '47, '48, '49, Alternate Captain, '48, Captain, '49; Baseball, '47, '48, '49; Junior Play, '48; Senior Play, '49; Tennis, '48; Chorus, '49; Song Leaders Club, '47, '48, '49; Debate Club, '49; Intramural Football, '47.

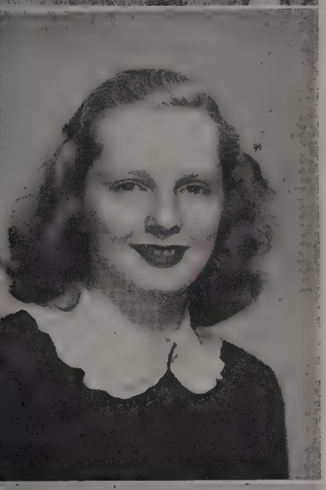

SHIRLEY SPOTSWOOD

Senior Play, '49; Chorus, '49; Dramatic Club, '49; Davidson County Club, '46.

WILMA STEPHENS

DOROTHY UPCHURCH

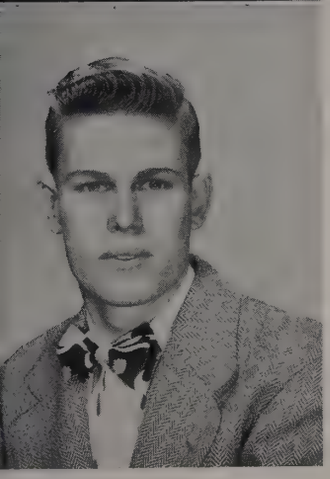

HAROLD SUTTON

Song Leaders Club, '49.

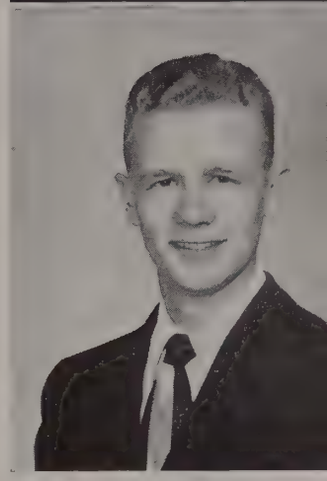

GEORGE YATES

President of Senior Class, '49; Captain of Cheerleaders, '49; Backlog Sports Editor, '49; Chorus, '47, Vice-President, '48, President, '49; Men's Glee Club, '49; Senior Play, '49; Student Board, '49; Music Club, Vice-President, '48; Dramatic Club, '46, '47, Vice-President, '48; Baseball, '48, '49; Basketball "B" Team, '48, '49; Intramurals, Basketball Champs, Track, '46; Song Leaders Club, '47, Vice-President, '48, '49; College Men's Glee Club, '46, '47; College Quartet, '46; High School Quartet, '47, '48; Band, '46, '47; Choristers, '46; Alabama Club, '46.

"Mignonette," Senior Play

JUNIORS

Junior Play Cast

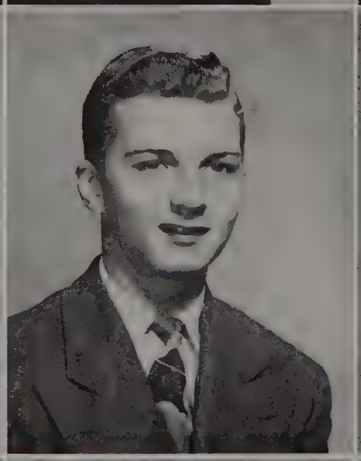

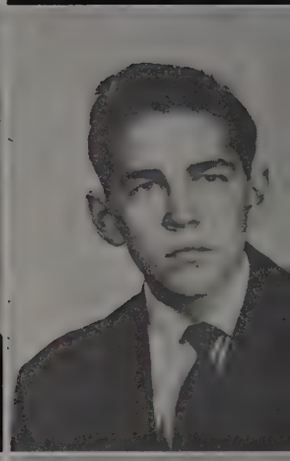

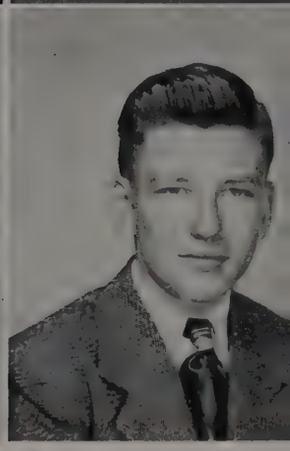

Joy Anderson
Ben Bradshaw
Charles Cartwright

Marian Andrews
Bill Bradshaw
Betty Claxton

Ann Barnett
Joyce Brent
Myra Crabtree

Jane Bass
Wilma Capps
Doris Cummingham

Mary Beacham
James Carrigan
Jimmy De Moss

JUNIORS

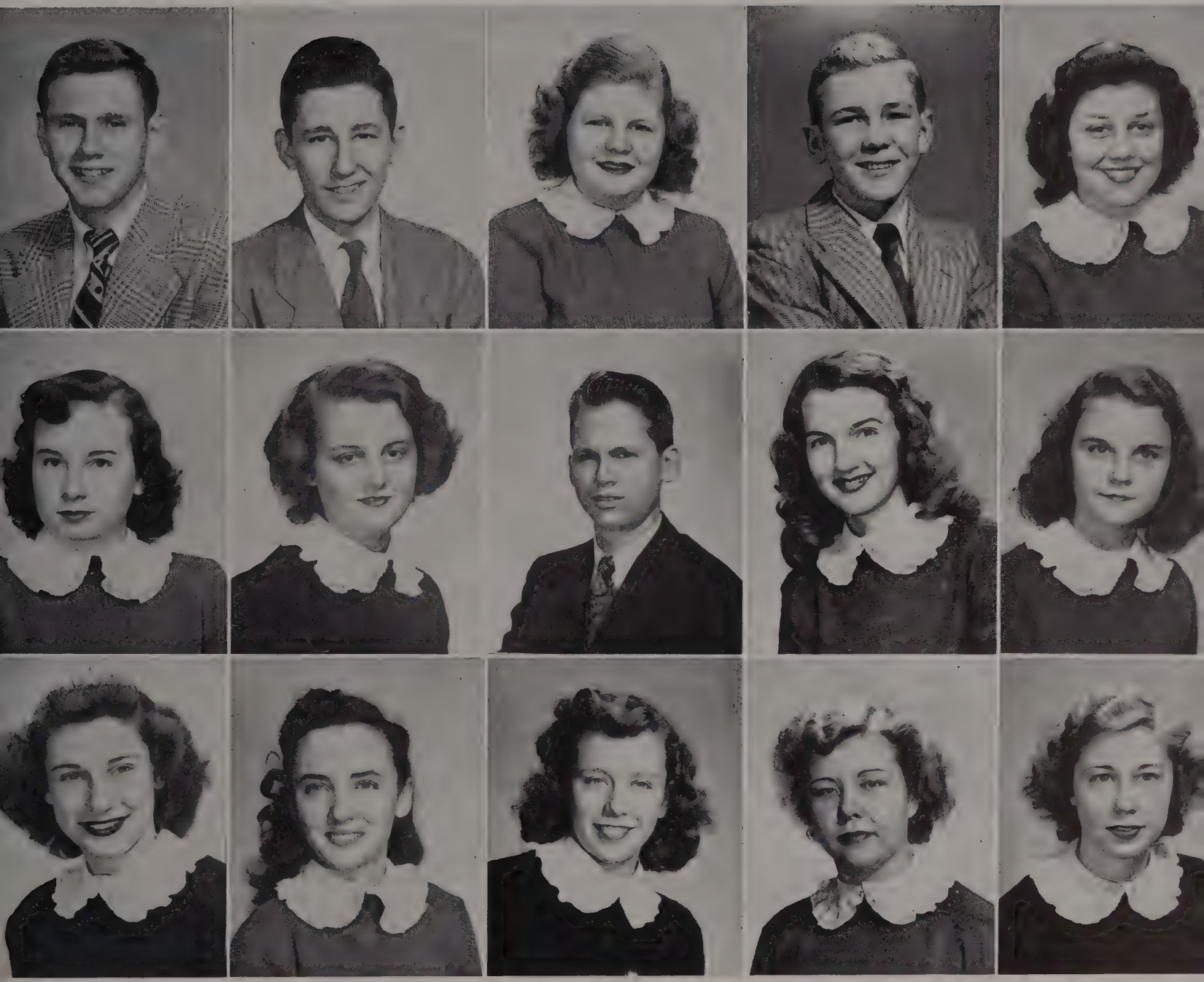

Paul Dillingham
Marian Fish
Betty Sue Hunter

Earl Ray Douthitt
Patricia Fogarty
Ruth Hutcheson

Georgia Durham
David Foren
Carolyn Johnson

Gene Embry
Lynne Gilmore
Helen Kirby

Peggy Ezell
Doris Harmon
Betty Jean Maxwell

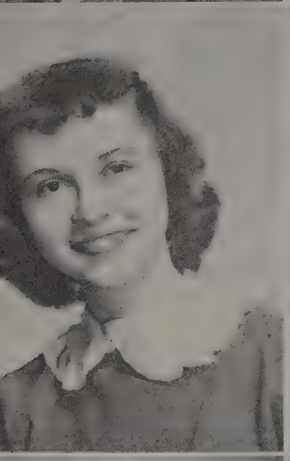

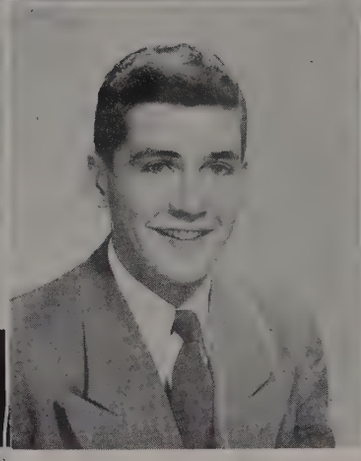

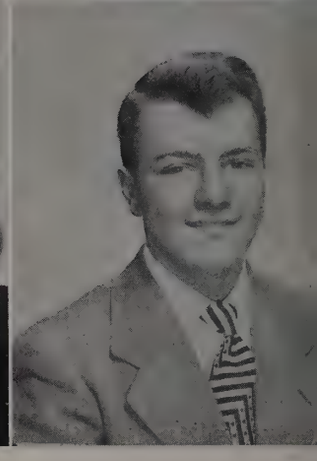

Norma Fay Peay
Jimmy Shacklett

Marlene Pinkston
Shirley Shoulders

Juanita P'Pool
Felix Speight

Walter Nannie
Barbara Quarles
Beverly Stebbins

Gloria Osborne
Evelyn Reasonover
Virginia Waggoner

JUNIORS

CLASS OFFICERS

JIMMY SHACKLETT ..... *President*
BILL BRADSHAW ..... *Vice-President*
MARIAN FISH ..... *Secretary*
PAT FOGARTY ..... *Treasurer*
WALTER NANNIE ..... *Sergeant at Arms*

Dick Batey
William Brown
Katie Cummins
Bobby Foster

Jewell Baugus
Mary Ann Bryan
Ronald Denton
Cliett Goodpasture

Jack Beasley
Margaret Clack
Joanne Edmondson
Ellis Gregory

Julia Bradshaw
James Clipp
Charles Eubank
Donald Wayne Hamrick

Edmund Briley
Luella Craig
Ronald Forehand
Wanda Henley

SOPHOMORES

Kennard Hill
Joanne Loring
Christine McFerrin
Jeanne Parrott

Martha Hubbard
Joanne Loyd
Robert McGowan
Billie Pinkston

Hulene Jarrett
Ann Lucy
Charles Mitchell
Joanne Rankin

Bob Landon
Marianna Mayes
Emily Morrow
Robert Roark

Lucy Lenoir
Pat Meyer
Charles Newsom
Peggy Rose

SOPHOMORES

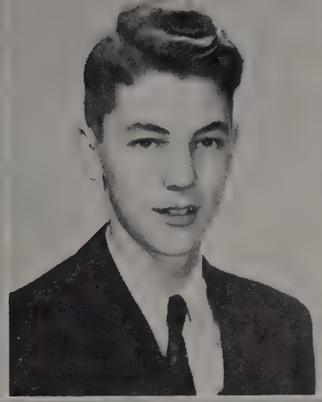

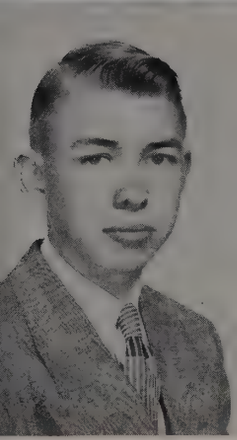

Joanne Starks
Mary Ann Thornton
Gene Ward

Ina Mae Swann
Marjorie Totty
Reita Warren

Sammy Tatum
Carolyn Turrentine
Mary Ann Wilson

Buddy Taylor
Agnes Walls

Charles Thacker
Norma Sue Warren

SOPHOMORES

CLASS OFFICERS

DICK BATEY ..... *President*
WILLIAM BROWN ..... *Vice-President*
WANDA HENLEY ..... *Secretary*
DONALD HAMRICK ..... *Treasurer*
EDMUND BRILEY ..... *Sergeant at Arms*

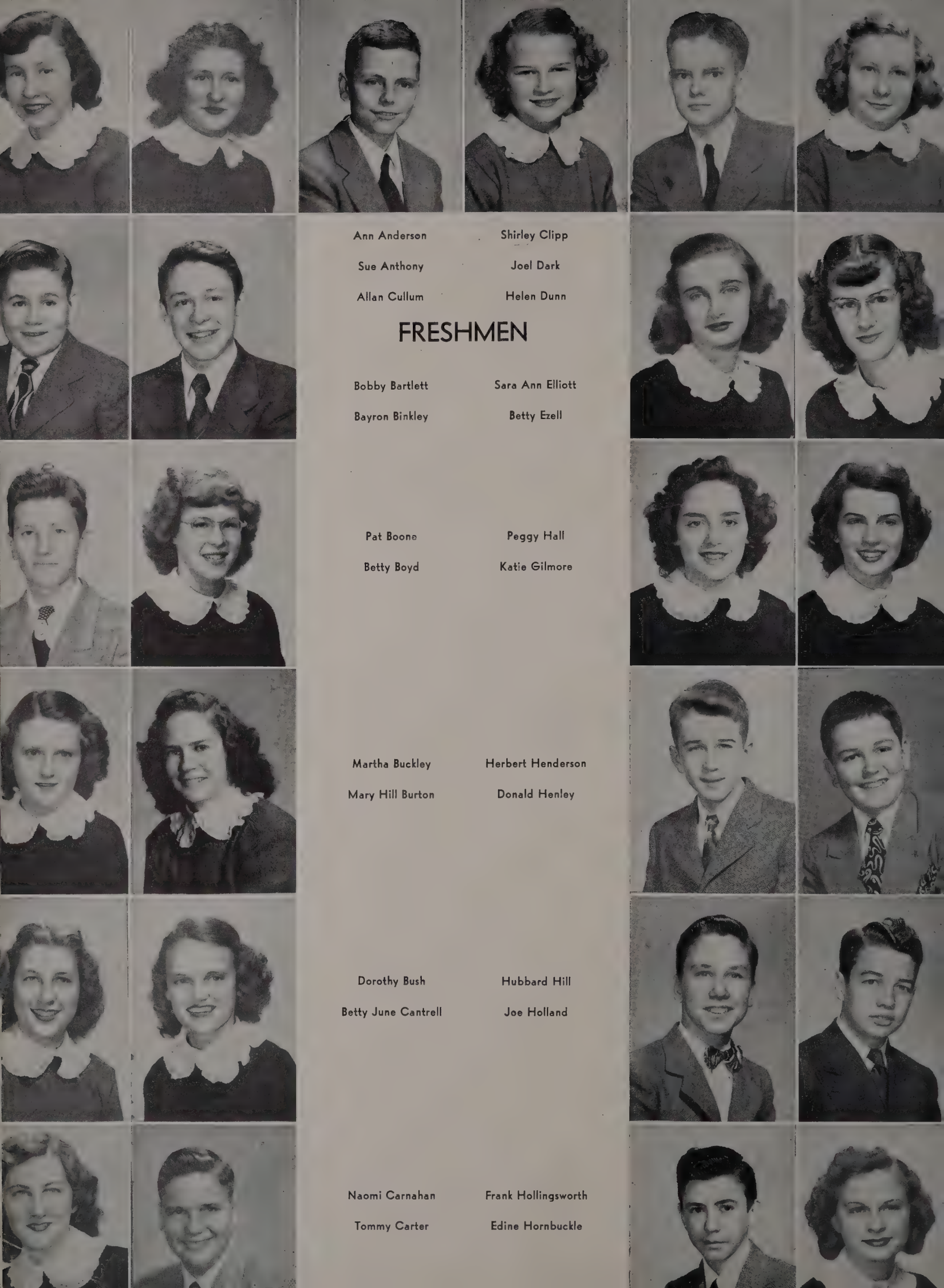

Ann Anderson
Shirley Clipp
Sue Anthony
Joel Dark
Allan Cullum
Helen Dunn

FRESHMEN

Bobby Bartlett
Sara Ann Elliott
Bayron Binkley
Betty Ezell
Pat Boone
Peggy Hall
Betty Boyd
Katie Gilmore
Martha Buckley
Herbert Henderson
Mary Hill Burton
Donald Henley
Dorothy Bush
Hubbard Hill
Betty June Cantrell
Joe Holland
Naomi Carnahan
Frank Hollingsworth
Tommy Carter
Edine Hornbuckle

Babs King
Margie Newman
Ann Potts

Cathy Knipfer
Mary Jo Osborne
Lucy Ann Sally

James Lee McDonough
Ina Clair Parrish
Harold Smith

FRESHMEN

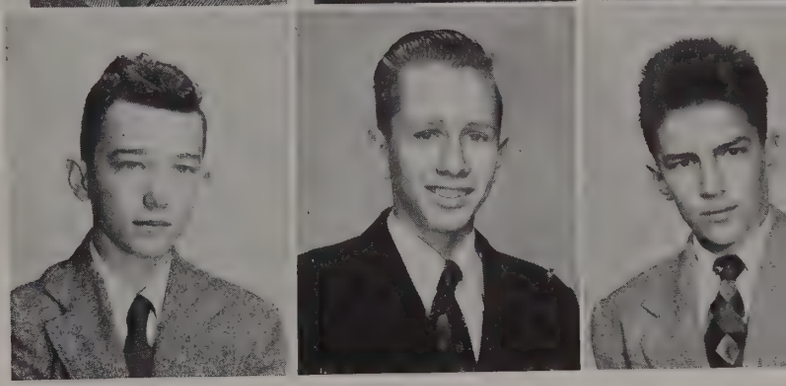

Lou Mosier
Bill Phillips
Neal Smith
Douglas Wright

Charles Morris
Joy Pierce
Kay Upton
Travis Whitely

Mary Jo Nash
Ann Ray
Donald Vanhooser
Tommy Warren

CLASS OFFICERS

DONALD HENLEY ..... *President*
PAT BOONE ..... *Vice-President*
BABS KING ..... *Secretary*
ELEANOR PACK ..... *Treasurer*
BAYRON BINKLEY ..... *Sergeant at Arms*

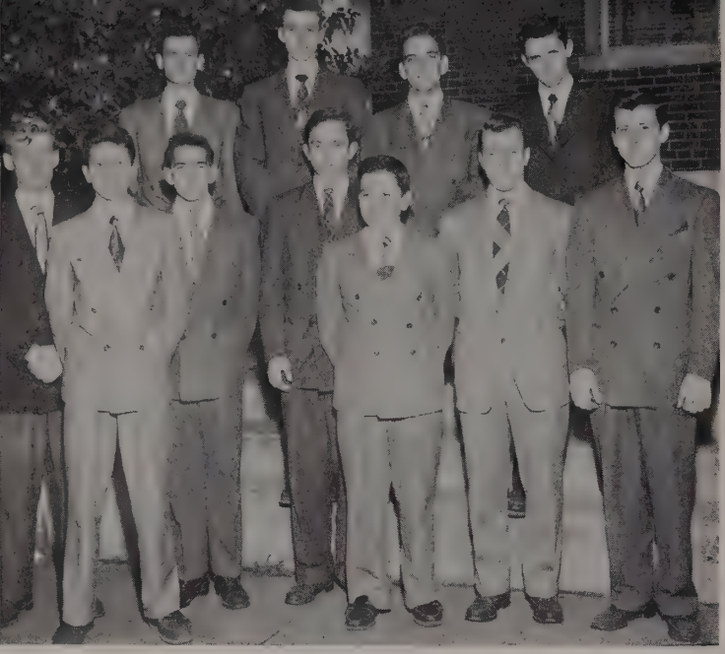

MEN'S GLEE CLUB

First Row: Farrell, Boone, Carrigan, Roberts, Henley, Speight, Shelton. *Second Row:* Cullum, Head, High, Grant.

GIRLS' ENSEMBLE

First Row: Buckner, Turrentine, Copass, Rascoe, Starks. *Second Row:* Potts, Hale, Parrott, Hutcheson. *Third Row:* Henley, Adkins, Lenoir.

HIGH SCHOOL CHORUS

First Row: Warren, Lenoir, Bradshaw, Turrentine, Parrott, Baugus, Mills, Knipfer, Henley, Osborne, Hubbard, Sally. *Second Row:* Craig, Director; Starks, Clements, Copass, Mayes, Warren, Ray, Osborne, Jenkins, Overall, Hornbuckle, Henley. *Third Row:* Mangrum, Miles, Reasonover, Hunter, Thornton, P'Pool, Potts, Hutcheson, Adkins, Rascoe, Secretary; Yates, President. *Fourth Row:* Grant, Bryan, Beasley, Hale, Librarian; Boyd, Ezell, Elliott, Parrish, Shoulders, Tidwell, Buckner, Roberts. *Fifth Row:* Shelton, Vice-President; Speight, Boone, Trimble, Farrell, Head, Cullum, High, Carrigan.

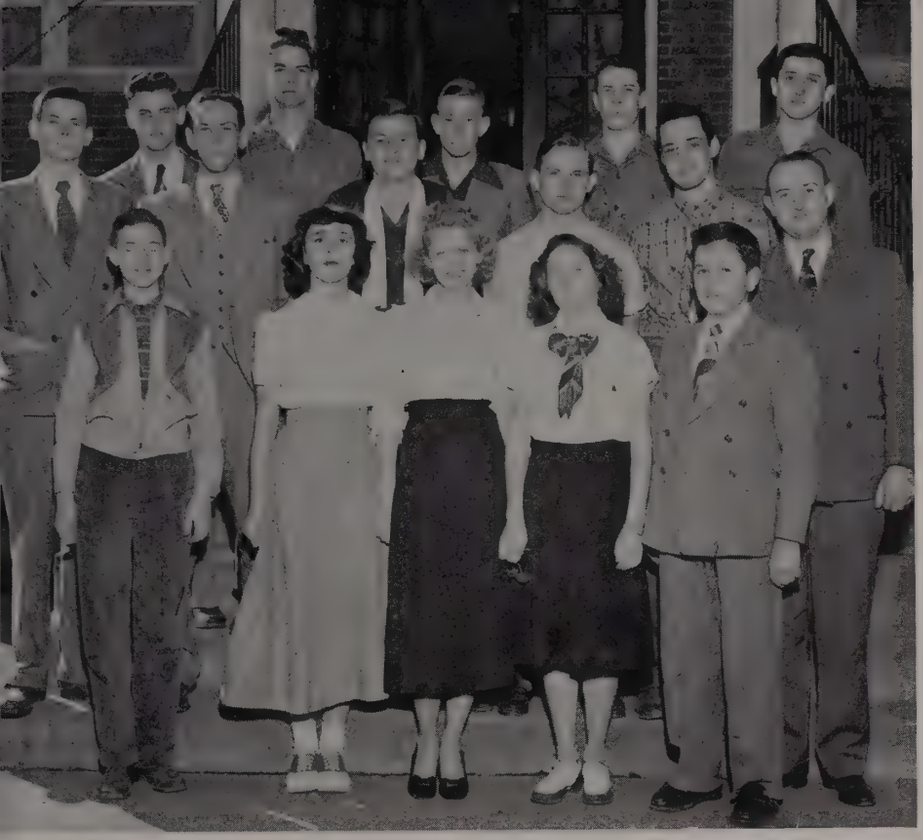

DEBATE CLUB

First Row: Hamrick, Green, Hight, Burton, Henley, Palmer, Sponsor. *Second Row:* Cullum, Trimble, Forehand, Meyers, Goodpasture. *Third Row:* West, Peebles, Clipp, Batey, Gregory.

CAMERA CLUB

First Row: Hamrick, Burton, Henley. *Second Row:* Goodpasture, Clipp, Forehand, West, Sponsor. *Third Row:* Grant, Shelton, Batey, Carter.

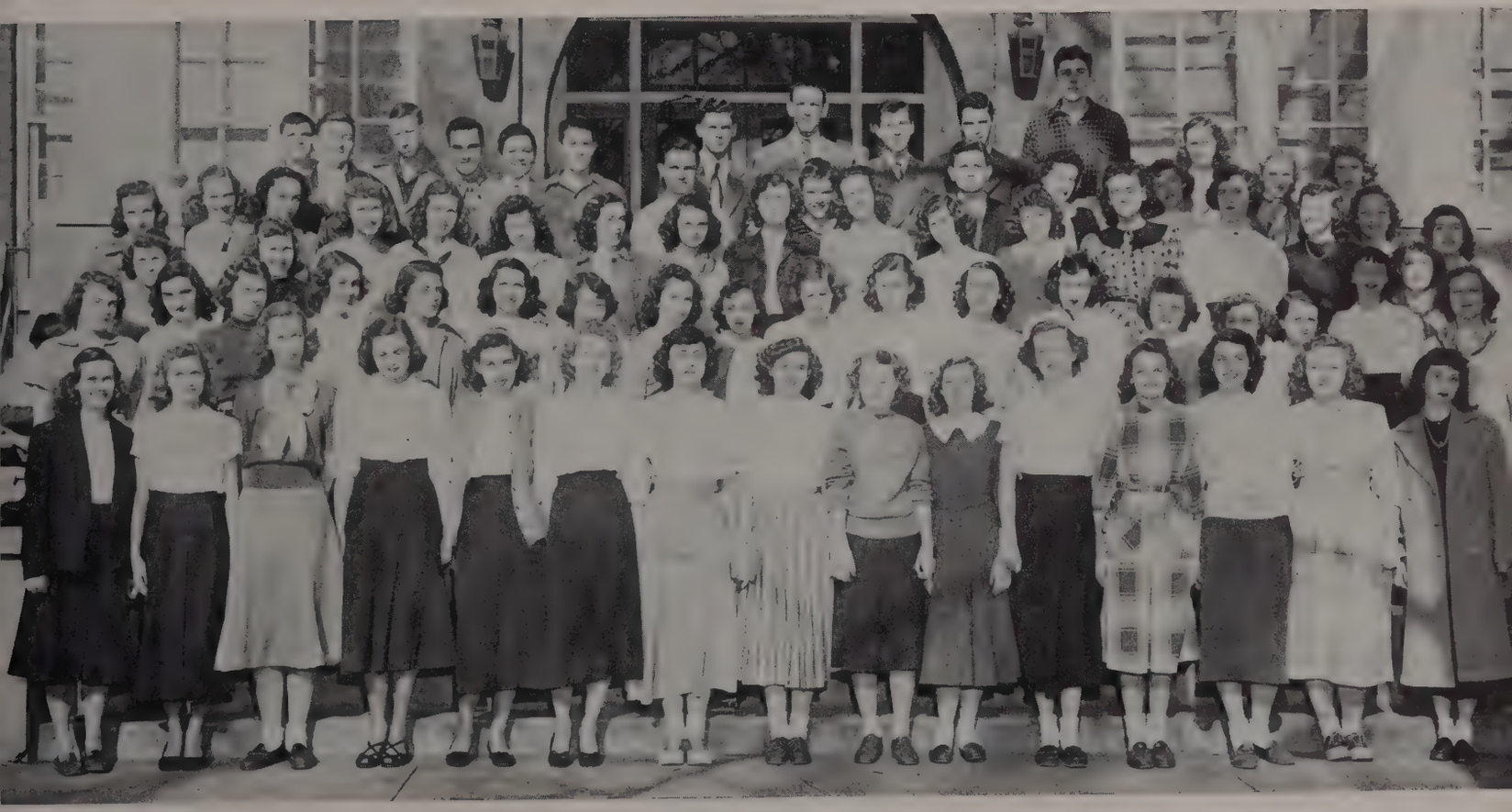

DRAMATIC CLUB

First Row: Rascoe, Bradshaw, Anderson, Hornbuckle, Lenoir, Hight, Green, Cox, Clipp, Jarret, Potts, Cantrell, Gilmore, Hunt. *Second Row:* Barnett, King, Clements, Loring, Ray, Cummins, Edmondson, Lucy, Rankin, Douglas, Owens, Boyd, Osborne, Napier, Buckner, Crabtree, Fogarty, Baugus, Mayes, Waggoner. *Third Row:* Turrentine, Spotswood, Hale, Quarles, Claxton, Peay, Reasonover, Harmon, Overall, Landon, Ezell, Parrish, Pierce, Beasley, Pinkston. *Fourth Row:* Carter, Forehand, Clipp, Goodpasture, Henley, Batey, Meyers, West, Trimble, Dark, Shelton, Carter, Grant, Hunter, Smothers, Knipfer, Swann, Fluty, Mills.

BABBLER STAFF

Henry Peebles, Miriam Clements, Editor; John Shelton.

BACKLOG STAFF

Seated: Douglas, Salesman; Adkins, Salesman; Rascoe, Editor; Osborne, Assistant Editor. *Standing:* Grant, Business Manager; Cullum, Salesman; Yates, Sports Editor.

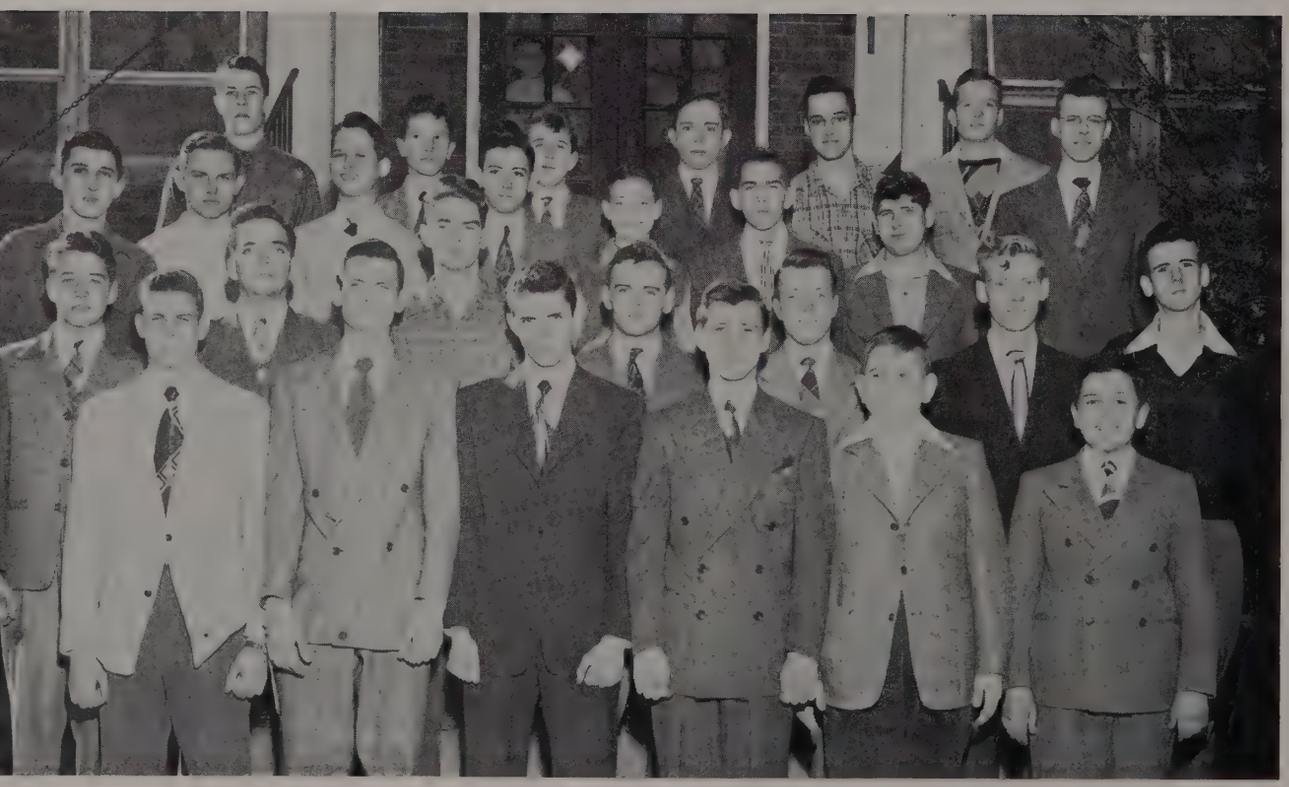

SONG LEADERS CLUB

First Row: Sutton, Cullum, Grant, Shelton, Bartlett, Henley. *Second Row:* Holland, High, Peebles, Mitchell, Speight, Farrell, Elam. *Third Row:* Gregory, Meyers, Forin, McDonald, Hamrick, Carrigan, Morgan, Head. *Fourth Row:* Batey, Boone, Henderson, Roberts, Goodpasture, Cartwright.

THOMAS TRIMBLE

President of the Student Body

STUDENT BOARD

Seated: Miriam Clements, Jimmy Shacklett, Rosalyn Hale, Thomas Trimble, George Yates, Marian Fish, Era Mae Rascoe. *Standing:* William Brown, Dick Batey, Henrietta Buckner, Walter Carter, Donald Henley.

SNAPSHOTS

SNAPSHOTS

FIRST FIVE

Left to Right: **Dick Batey, William Brown, Thomas Trimble, Burton Grant, Bill Bradshaw.**

MUSTANG RECORD

Lipscomb	46	Greenbrier	24	Lipscomb	31	Howard	37
Lipscomb	24	Gainesboro	22	Lipscomb	21	West	33
Lipscomb	58	T. I. S.	31	Lipscomb	36	Howard	55
Lipscomb	30	Peabody	29	Lipscomb	23	Duncan	24
Lipscomb	45	North	24	Lipscomb	55	T. I. S.	19
Lipscomb	54	Duncan	28	Lipscomb	32	Cohn	40
Lipscomb	42	Hume-Fogg	52	Lipscomb	38	Hume-Fogg	23
Lipscomb	35	Gainesboro	32	Lipscomb	41	Alumni	30
Lipscomb	28	Cohn	35	Lipscomb	45	Peabody	38
Lipscomb	45	Dasher Bible	39	Lipscomb	32	North	29

Captain Trimble, Coach Phillips, Alternate Captain Grant

Manager Bobby Bartlett

DICK BATEY

Sophomore . . . most improved man . . . excellent floor man . . . good passer . . . good whirl shot.

TOMMY TRIMBLE

Captain . . . good follow-up man . . . good one-hand shot . . . played heads-up ball . . . good future.

WILLIAM BROWN

Sophomore . . . good side shot . . . rebound man . . . good future in store.

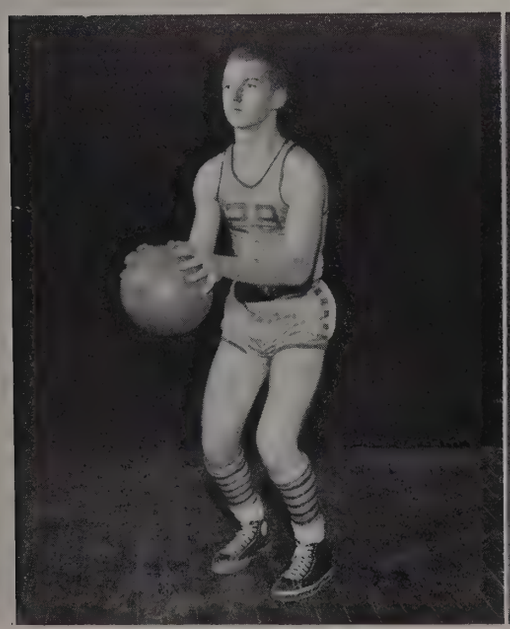

BILL BRADSHAW

Junior . . . dependable . . . long-shot artist . . . good floor man . . . plenty of scrap.

BURTON GRANT

Senior . . . excellent rebound man . . . endurance player . . . never gave up . . . smooth ball handler.

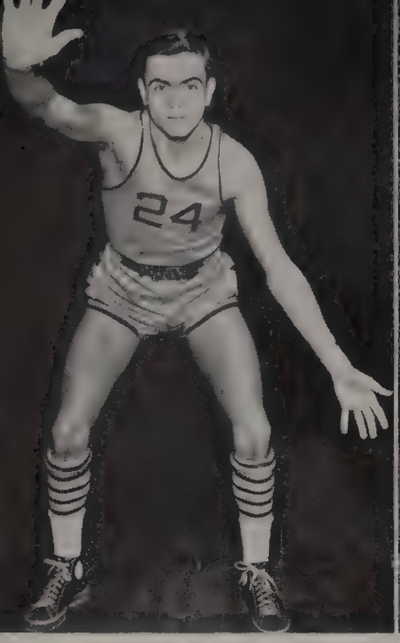

BEN BRADSHAW

Junior . . . good on long shots . . . good guard . . . crip shot artist . . . scrappy.

HENRY PEEBLES

Senior . . . saw little action, didn't complain . . . usually got tip . . . rebound man.

G. W. HEAD

Senior . . . follow-up man . . . dependable substitute . . . good passer.

BUDDY TAYLOR

Sophomore . . . fast floor man . . . tricky ball handler . . . plenty of scrap.

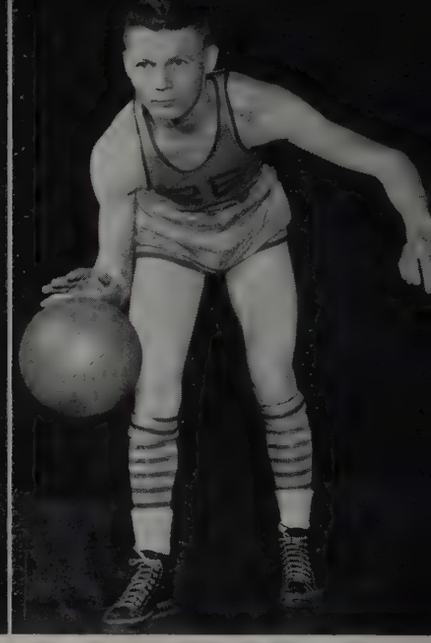

BOBBY FOSTER

Sophomore . . . good on defensive ball . . . has good eye . . . needs more experience.

The Mustangs started out with a bang this year with the same men held over from last year with the exception of "Al" Bartlett, who left by way of the graduation route. Coach Phillips didn't know what he would do for height to begin with, but as the season got underway he gave every man a chance to show his ability. He ended up the season with four of his first five hitting the six-foot mark or better.

The boys got off to a good start by downing Greenbrier by a large margin and continued their win streak through the next five games. The second game the ponies had was up in the hills of Tennessee where they met some strong competition in the Gainesboro team, going "nip and tuck" all the way, finally coming out on top with a well-earned victory score of twenty-four to twenty-two.

The T. I. S. game wasn't easygoing, but the score was a little higher than the others had been, being fifty-eight to thirty-one. The Lipscomb-Peabody game was a close thriller as the ones were last year. This game was played on their large floor to which the boys were not accustomed, but using the tight "Phillips' Zone" they conquered Peabody thirty to twenty-nine.

North and Duncan were the next on the list to go down, and that's what they did through smooth ball handling and good shooting. The Mustangs were slow getting started in these games, but when they did get started they really showed that they could play ball.

Hume-Fogg really put up a good fight on their floor

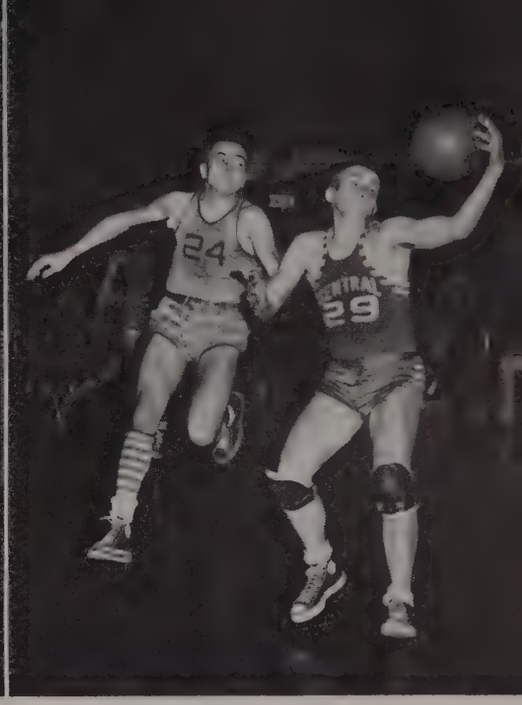

and went all the way to win by ten points, which was the first loss handed to the ponymen. Six out of seven games was not a bad Christmas present to Coach Phillips.

After this first loss, the ponies got in a slump that cost them most of their next eight games. They won over Gainesboro for the second time, but later fell to a much stronger team, Cohn, by a score of thirty-five to twenty-eight. The ponymen had an easy win over Dasher Bible School, but fell to Howard, who went a long way in the tournament. With West coming up next, the boys put on an extra hard practice, but their effort was in vain. Howard came up next, and the ponies bowed again to them.

Duncan was out after blood this time and got it in a twenty-four to twenty-three victory. T. I. S. bowed to the ponies again, but then Cohn came back to win an eight-point victory over them.

Lipscomb coasted on in by winning the rest of their games, which amounted to the victories over Hume-Fogg, the Alumni, Peabody, and North. This rounded out the '48-'49 season with thirteen out of twenty-one wins.

Practice began for the tournament with Coach Phillips drawing Ryan for their first game. The boys played hard ball to make a good showing, but ended with a downfall, thirty-six to thirty-four. This completed another good season for the Mustang record. Here's to you, boys, and may you have another good year next year and in the years to come.

MUSTANG "B's"

First Row: Dorris, Dillingham, Cullum, Captain Ezell, Douthitt. *Second Row:* Yates, Embry, Manager Cartwright, Foster, Alternate Captain Mitchell, Briley.

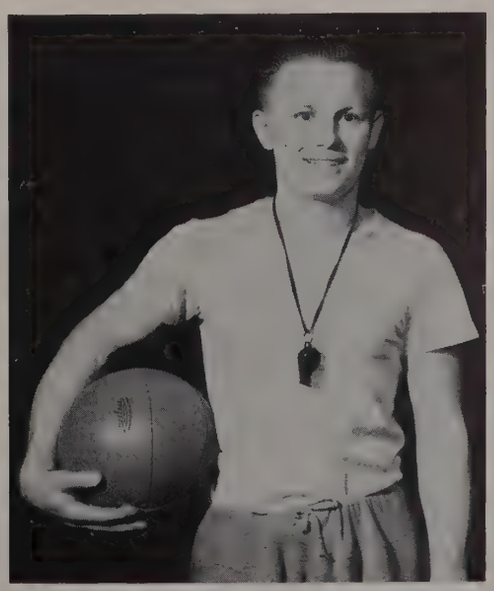

COACH "MOE" FOSTER

CHEERLEADERS

Front Row: Miriam Clements, Era Mae Rascoe, Julia Bradshaw. *Back Row:* Pat Adkins, George Yates, Carolyn Turrentine. *Absent from picture:* Babs King.

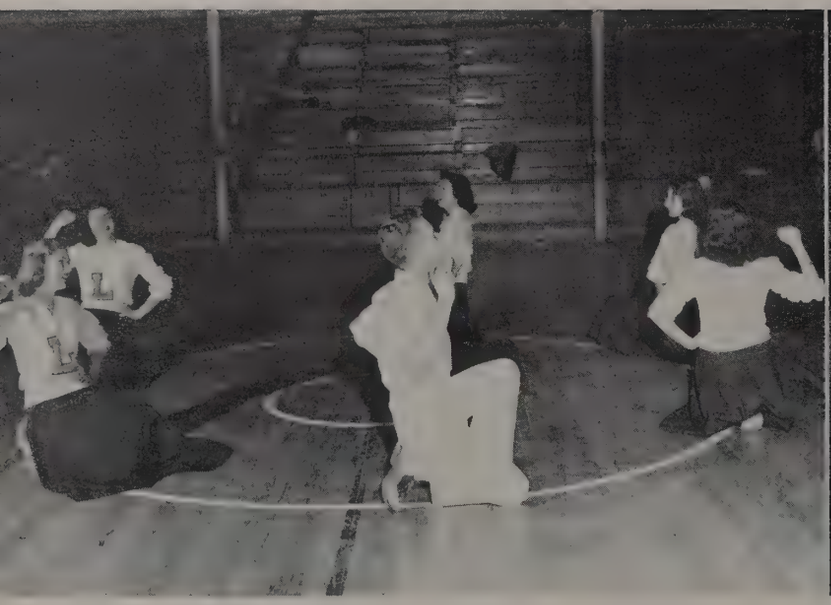

"Shovel in the coal"

Daily practice

HOME-COMING QUEEN
Gloria Napier
with
Senior Escort Burton Grant

Sophomore Attendant, Katie Cummins; Junior Attendant, Ann Barnett; Queen, Gloria Napier; Senior Attendant, Marie Owens; Freshman Attendant, Kay Upton.

Comin' through the "ball"

BASEBALL TEAM
Last year's ball club with nine of this year's returnees.

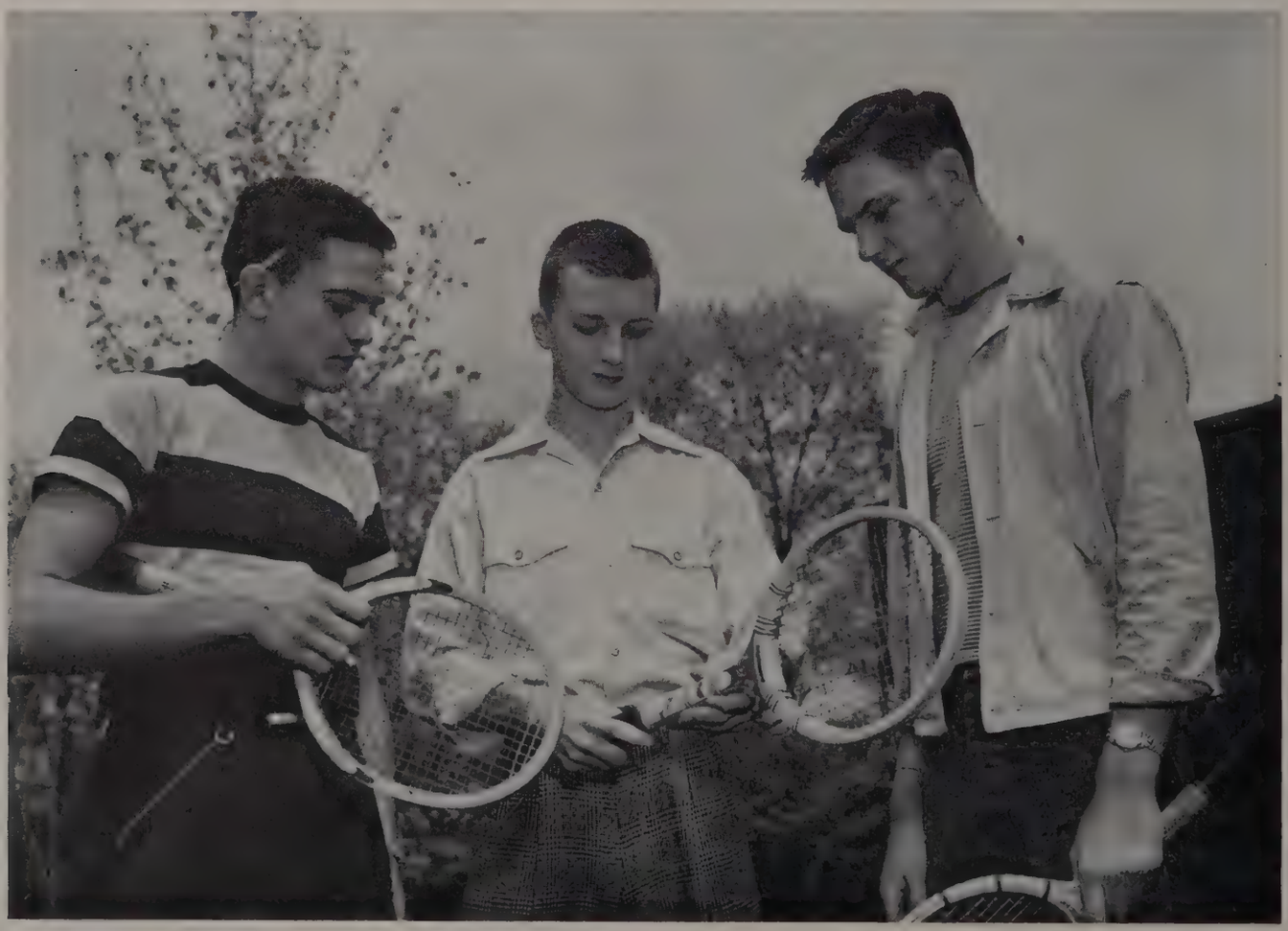

TENNIS TEAM
These three form the nucleus of the tennis team: Ben Bradshaw, Bill Bradshaw, and Thomas Trimble.

ELEMENTARY SCHOOL FACULTY

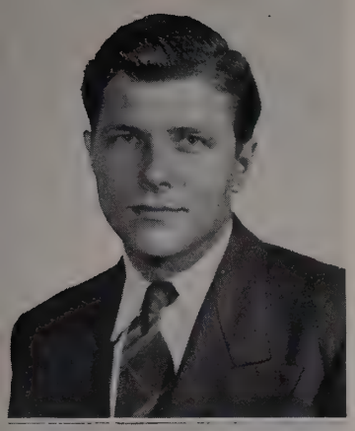

MR. BUFFINGTON
Eighth Grade

MISS HILLE
Music

MRS. HOCKADAY
Kindergarten

MRS. DOUGLAS
Seventh Grade

MISS LEONARD
Principal
Third Grade

MRS. FOY
Fifth Grade

MISS PARRISH
Fourth Grade

MISS GLASS
First Grade

MISS SPARKS
Kindergarten

MISS GLEAVES
Second Grade

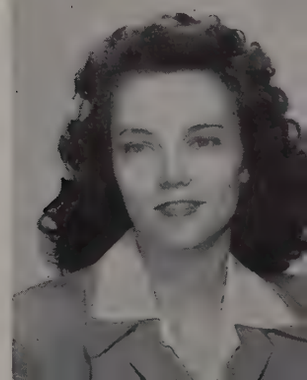

MISS WHITEHEAD
Sixth Grade

EIGHTH GRADE

SEVENTH GRADE

ELEMENTARY SCHOOL

HIGH SCHOOL DIRECTORY

Adkins, Pat.....1826 Brown, Memphis, Tennessee
Anderson, Ann.....Maxey Lane, Nashville, Tennessee
Anderson, Lee.....233 Boscobel Heights, Nashville, Tennessee
Anderson, Martha Joy.....Sycamore Landing, Tennessee
Andrews, Leamon.....109 Roosevelt Drive, Madison, Tennessee
Andrews, Marian .....109 Roosevelt Drive, Madison, Tennessee
Anthony, Sue.....1003 Glendale Lane, Nashville, Tennessee
Ankeny, Donna.....Observatory Drive, Nashville, Tennessee
Barnett, Ann.....605 College Street, Dickson, Tennessee
Bartlett, Bobby.....1035 Woodvale Drive, Nashville, Tennessee
Bass, Martha Jane .....1707 Blair Boulevard, Nashville, Tennessee
Batey, Dick.....1605 Green Hills Drive, Nashville, Tennessee
Baugus, Jewel..... 3114 Long Boulevard, Nashville, Tennessee
Beacham, Mary E. .... David Lipscomb College, Nashville, Tennessee
Beasley, Jack.....2108 Granny White Road, Nashville, Tennessee
Beasley, Virginia ..... 2605 Barton Avenue, Nashville, Tennessee
Binkley, Bayron.....1711 Neal Terrace, Nashville, Tennessee
Boone, Pat.....1209 Lone Oak Road, Nashville, Tennessee
Boyd, Elizabeth Lee .....120 Overhill Drive, Donelson, Tennessee
Bracken, Gerald..... 50 Cowan Avenue, Toronto, Ontario, Canada
Bradshaw, Ben Allen.....3700 Rosemont Avenue, Nashville, Tennessee
Bradshaw, Bill .....1130 Woodvale Drive, Nashville, Tennessee
Bradshaw, Julia.....1130 Woodvale Drive, Nashville, Tennessee
Brent, Joyce.....1929 Lebanon Road, Nashville, Tennessee
Briley, Edmund.....Route 3, Murfreesboro, Tennessee
Brown, William R. .....1412 Pennock Avenue, Nashville, Tennessee
Bryan, Mary Ann .....3622 Wilbur Place, Nashville, Tennessee
Buckley, Martha Jane ....2525-A Blair Boulevard, Nashville, Tennessee
Buckner, Henrietta .....1830 Green Hills Drive, Nashville, Tennessee
Burton, Mary Lawrence .....Hillsboro Road, Nashville, Tennessee
Bush, Dorothy Jane.....408 Patterson Street, Nashville, Tennessee
Cannady, Gene.....4003 Murphy Road, Nashville, Tennessee
Cantrell, Betty June ..... 1333 Pennock Avenue, Nashville, Tennessee
Capps, Wilma.....Goodlettsville, Tennessee
Carnahan, Naomi.....296 Due West, Madison, Tennessee
Carrigan, Jimmy.....Route 3, Columbia, Tennessee
Carter, Tommy.....1701 Ashwood Avenue, Nashville, Tennessee
Carter, Walter.....9188 Hartwell, Detroit, Michigan
Cartwright, Charles .....LaVergne, Tennessee
Clack, Margaret.....1024 Trinity Lane, Nashville, Tennessee
Claxton, Betty Ruth.....553 Rosedale, Nashville, Tennessee
Claytor, Frances .....Sarasota, Florida
Claytor, Joe.....Sarasota, Florida
Clements, Miriam ..... Box 399, Murfreesboro, Tennessee
Clipp, James C. ..... David Lipscomb College, Nashville, Tennessee
Clipp, Shirley.....David Lipscomb College, Nashville, Tennessee
Cohoon, Nancy Belle .....708 East Selma Street, Dothan, Alabama
Copass, Mary Nelle ..... Franklin, Tennessee
Covington, Polly Ann .....College Grove, Tennessee
Cox, Loree.....Wolcottville, Indiana
Craig, Luella.....2510 Oakland Avenue, Nashville, Tennessee
Creel, Bill.....Caldwell Lane. Nashville, Tennessee
Cullum, Allan.....Caldwell Lane, Nashville, Tennessee
Cullum, Joe..... Caldwell Lane, Nashville, Tennessee
Cummins, Katie.....Tyne Boulevard, Nashville, Tennessee
Cunningham, Doris.....Franklin, Tennessee
Dark, Joel.....1103 Morrow Avenue, Nashville, Tennessee
DeMoss, James Allen .....Maudina Avenue, Nashville, Tennessee
Dillingham, Paul.....2107 Ninth Avenue, South, Nashville, Tennessee
Donnelly, James Frank
322 Thirty-Third Avenue, North, Nashville, Tennessee
Dorris, Roy.....1615 Eastland Avenue, Nashville, Tennessee
Douglas, Marilyn.....1207 Pittman Place, Nashville, Tennessee
Douthitt, Earl.....1101 Caldwell Lane, Nashville, Tennessee
Duncan, Ruth Elizabeth
Route 8, Box 563, Temple Terrace, Tampa, Florida
Dunn, Helen Reese .....Route 1, Madison, Tennessee
Durham, Georgia Ruth.....3700 Central Avenue, Nashville, Tennessee
Denton, Ronald.....1023 Burchwood Avenue, Nashville, Tennessee
Edmondson, Joanne ....Route 2, Charlotte Road, Nashville, Tennessee
Elam, Emmett.....3931 Gallatin Road, Nashville, Tennessee
Elliott, Sara Ann..... Route 2, Brentwood, Tennessee
Embry, Gene.....David Lipscomb College, Nashville, Tennessee
Eubank, Charles.....505 Foster Avenue, Nashville, Tennessee
Ezell, Bettye.....McGavock Road, Nashville, Tennessee
Ezell, Peggy.....1622 Lebanon Road, Nashville, Tennessee
Ezell, Roy.....McGavock Road, Nashville, Tennessee
Farrell, James.....1402 Natchez Trace, Nashville, Tennessee
Fish, Marian.....1119 Glenwood Avenue, Nashville, Tennessee
Fluty, Mary Ann.....2014 Eastland Avenue, Nashville, Tennessee
Fogarty, Pat.....516 Union Street, Bangor, Maine
Ford, Jimmy.....1825 Bridge Street, Paducah, Kentucky
Forehand, Ronald.....1317 Greenfield Avenue, Nashville, Tennessee
Foren, David.....2817 Belcourt Avenue, Nashville, Tennessee
Foster, Bobby.....511 Lovell, Nashville, Tennessee
Fowlkes, Carolyn .....Pasquo Road, Nashville, Tennessee
Fox, William.....204 Manchester Avenue, Nashville, Tennessee

Fujiwara, Leslie.....Pleasanton Hotel, Honolulu, Hawaii
Garrison, Phyllis.....309 Grace Avenue, Nashville, Tennessee
Gentry, John A.....5802 Charlotte Avenue, Nashville, Tennessee
Gilmore, Katie.....1810 Broad Street, Nashville, Tennessee
Gilmore, Lynne.....1810 Broad Street, Nashville, Tennessee
Goodpasture, Cliett.....Caldwell Lane, Nashville, Tennessee
Grant, Burton.....Newman Place, Nashville, Tennessee
Green, Mary Sue.....Gray Oaks Drive, Nashville, Tennessee
Gregory Ellis.....1505 Gale Lane, Nashville, Tennessee
Hale, Rosalyn.....2000 Graybar Lane, Nashville, Tennessee
Halfacre, William.....Route 1, Nashville, Tennessee
Hall, Peggy.....2116 Fifteenth Avenue, South, Nashville, Tennessee
Hamrick, Donald Wayne..1023 Woodvale Drive, Nashville, Tennessee
Harding, Ann.....1110 Douglas Avenue, Nashville, Tennessee
Harmon, Doris.....832 Grove Avenue, Nashville, Tennessee
Head, G. W.....905 Sixteenth Avenue, South, Nashville, Tennessee
Henderson, Herbert.....255 Timmons Avenue, Nashville, Tennessee
Henley, Donald.....900 Woodvale Drive, Nashville, Tennessee
Henley, Wanda.....1511 University Avenue, Tuscaloosa, Alabama
Hickey, Ross Van.....Woodmont Boulevard, Nashville, Tennessee
High, Dick.....Route 1, Nashville, Tennessee
Hight, Bettye.....2911 Snowden Road, Nashville, Tennessee
Hill, Hubbard Lee.....915 Caruthers Avenue, Nashville, Tennessee
Hill, Kennard.....Route 1, Antioch, Tennessee
Hill, Richard.....2266 Harris Avenue, Norwood, Ohio
Holland, Joe.....1244 Plymouth Avenue, Nashville, Tennessee
Hollingsworth, Frank.....3107 Gallatin Road, Nashville, Tennessee
Hoover, Billy.....810 North First Street, Nashville, Tennessee
Hornbuckle, Edine.....2802 Tenth Avenue, South, Nashville, Tennessee
Hubbard, Martha Alice..1826 Shackleford Road, Nashville, Tennessee
Hunt, Jo Ann.....Middletown, Kentucky
Hunter, Betty Sue.....4566 Lomita Street, Los Angeles, California
Hutcheson, Ruth.....4212 Lone Oak Road, Nashville, Tennessee
Jarrett, Hulene.....1101 North Royal, Jackson, Tennessee
Jenkins, June.....Belvedere Drive, Nashville, Tennessee
Johnson, Carolyn.....Arrington, Tennessee
Jones, Harold.....1709 Litton Avenue, Nashville, Tennessee
Jordan, Gene.....3500 Grayswood Avenue, Nashville, Tennessee
Judkins, Lavetta.....David Lipscomb College, Nashville, Tennessee
King, Babs.....4809 Elkins Avenue, Nashville, Tennessee
Kirby, Helen Marie.....Waterworks Road, Nashville, Tennessee
Knipfer, Cathy.....1621 Boscobel Street, Nashville, Tennessee
Landon, Bob.....3908 Granny White Road, Nashville, Tennessee
Landon, Patricia.....3908 Granny White Road, Nashville, Tennessee
Leathers, Carl.....300 West Walnut Street, Dickson, Tennessee
Lenoir, Lucy.....Francis Avenue, Nashville, Tennessee
Lenoir, Martha.....Francis Avenue, Nashville, Tennessee
Loring, Joanne.....Brookwood Lane, Nashville, Tennessee
Loyd, Joan.....Marthonna Road, Madison, Tennessee
Lucy, Anne.....1703 Temple Avenue, Nashville, Tennessee
McCandless, Ann.....Box 13, Donelson, Tennessee
McDonough, James Lee.....1108 Morrow Avenue, Nashville, Tennessee
McFerrin, Christine.....2703 Inga Street, Nashville, Tennessee
McGowan, Robert.....2008 Benjamin Avenue, Nashville, Tennessee
McKinley, Jeff W.....727 Arco Lane, Laurel, Mississippi
Mangum, Charles.....124 Park Place, Montgomery, Alabama
Martin, Dale.....4708 Utah Avenue, Nashville, Tennessee
Maxwell, Betty Jean.....College Grove, Tennessee
Mayes, Marianna.....1202 North Second Street, Nashville, Tennessee
Meyer, Pat.....Smyrna, Tennessee
Miles, Nellie.....Battery Lane, Nashville, Tennessee
Miller, Ralph.....522 College Street, Covington, Tennessee
Mills, Beverly.....1008 Douglas Avenue, South, Nashville, Tennessee
Mitchell, Charles.....Brentwood, Tennessee
Mitchell, Robert L.....13 Watson Avenue, Montgomery, Alabama
Moore, Frank B.....2701 Belmont Boulevard, Nashville, Tennessee
Morgan, Harold.....209 McKinnel Avenue, Nashville, Tennessee
Morris, Charles.....1701 Holly Street, Nashville, Tennessee
Morrow, Emily.....1134 Shelton Avenue, Nashville, Tennessee
Mosier, Mara Louise.....1405 Linden Avenue, Nashville, Tennessee
Nannie, Walter.....2817 West Linden, Nashville, Tennessee
Napier, Gloria Dean.....4109 Park View Circle, Nashville, Tennessee
Nash, Mary Jo.....2502 Capers Avenue, Nashville, Tennessee
Neal, Suanne.....Bluefield Avenue, Donelson, Tennessee
Newman, Margie Ann.....1310 Grandview Drive, Nashville, Tennessee
Newsom, Charles.....Route 1, Arrington, Tennessee
Norman, Winford.....1033 Belvidere Drive, Nashville, Tennessee
Osborne, Gloria.....1113 Lischey Avenue, Nashville, Tennessee
Osborne, Mary Jo.....1431 Pennock Avenue, Nashville, Tennessee
Overall, Mary Frost.....Grandview Drive, Nashville, Tennessee
Owens, Marie.....Whites Creek, Tennessee
Pack, Eleanor.....111 Boscobel Heights, Nashville, Tennessee
Parrott, Jeanne.....124½ North Fourth Street, Paducah, Kentucky
Peay, Norma Fay.....1205 Acklen Avenue, Nashville, Tennessee
Peebles, Henry.....1200 Ashwood Avenue, Nashville, Tennessee
Pegram, Walter.....1701 Lischey Avenue, Nashville, Tennessee
Perry, Marjorie.....1308 Villa Place, Nashville, Tennessee
Phillips, Bill.....4512 Granny White Road, Nashville, Tennessee
Pierce, Joy.....407 Hadley Street, Nashville, Tennessee
Pinkston, Billie.....Route 1, LaVergne, Tennessee
Pinkston, Marlene.....1254 Forrest Avenue, Memphis, Tennessee
Potts, Evelyn Ann.912 West Greenwood Avenue, Nashville, Tennessee

P'Pool, Juanita 2909 Granny White Road, Nashville, Tennessee
Quarles, Barbara 311 Harrison Street, Nashville, Tennessee
Rainey, Wilma Crestview Drive, Nashville, Tennessee
Rankin, Joanne 1016 Battlefield Drive, Nashville, Tennessee
Rascoe, Era Mae 1704 Bonner Avenue, Nashville, Tennessee
Ray, Ann 1900 Holly Street, Nashville, Tennessee
Ray, Bonnie Jean Madison, Tennessee
Reasonover, Eve'yn 221 Treutland Street, Nashville, Tennessee
Roark, Bill 323 Forest Park Road, Madison, Tennessee
Roark, Robert 520 Elaine Avenue, Nashville, Tennessee
Roberts, Tommy 1109 Graybar Lane, Nashville, Tennessee
Rose, Peggy Celina, Tennessee
Sally, Lucy Ann 2503 Westwood Avenue, Nashville, Tennessee
Shacklett, Jimmy 1017 Burchwood Avenue, Nashville, Tennessee
Shelton, John 3201 Overlook Drive, Nashville, Tennessee
Shoulders, Shirley 1614 South Third Street, Louisville, Kentucky
Slate, John Thomas 826 Bixler Avenue, Madison, Tennessee
Smedley, Lois Daisy, Tennessee
Smith, Neal Hermitage, Tennessee
Smothers, Buddy 1029 Noelton Lane, Nashville, Tennessee
Speight, Felix 421 North Fifteenth Street, Nashville, Tennessee
Spotswood, Shirley 1110 Jefferson Avenue, East Point, Georgia
Starks, Jo Anne 1401 Woodland Street, Nashville, Tennessee
Stebbins, Beverly 1284 North Parkway, Memphis, Tennessee
Stephens, Wilma Route 2, River Road, Nashville, Tennessee
Sullins, Carol 1115 Woodvale Drive, Nashville, Tennessee
Sutton, Harold 1009 Twentieth Street, West, Bradenton, Florida
Swann, Ina Mae Route 1, Donelson, Tennessee
Talbert, George E. Route 6, Danville, Illinois
Tatum, Sammy 2313 Cisco Avenue, Nashville, Tennessee
Taylor, Buddy 178 Boscobel Heights, Nashville, Tennessee
Thacker, Charles 122 Boscobel Heights, Nashville, Tennessee
Thornton, Mary Ann Dickson, Tennessee
Tidwell, Patricia 910 Grove Avenue, Nashville, Tennessee
Tinsley, Hugh 29 Winchester Street, Belfast, North Ireland
Totty, Marjorie 1028 Iverson Avenue, Nashville, Tennessee
Trimble, Thomas 511 Russell Street, Nashville, Tennessee
Turley, Myra Ann 1215 Joseph Avenue, Nashville, Tennessee
Turrentine, Carolyn Edmondson Road, Nashville, Tennessee
Upchurch, Dorothy Buffalo Valley, Tennessee
Upton, Kay Route 3, Pulaski, Tennessee
Vanhooser, Donald 309 DuPont Street, Madison, Tennessee
Waggoner, Virginia Denver, Tennessee
Walker, Jimmy 801 Lawrence, Old Hickory, Tennessee
Walls, Agnes 1121 Kirkland Avenue, Nashville, Tennessee
Ward, Eugene 1634 Chase Avenue, Nashville, Tennessee
Warren, Norma Sue 1227 Dickerson Road, Nashville, Tennessee
Warren, Reita 1016 Acklen Avenue, Nashville, Tennessee
Warren, Tommy 1227 North First Street, Nashville, Tennessee
Watts, Jimmy Route 2, Charlotte Road, Nashville, Tennessee
West, Gwin 183 James A. Cayce Homes, Nashville, Tennessee
Whiteley, Travis 1504 Berry Street, Old Hickory, Tennessee
Wolfe, Johnny 716 Boscobel Heights, Nashville, Tennessee
Womack, Billy Arrington, Tennessee
Wright, Douglas 1113 Grandview Drive, Nashville, Tennessee
Yates, George 713 Seventy-Seventh Place, South, Birmingham, Alabama

COMPLIMENTS
OF

Our Friends

The Soda Fountain in the College Student Center

"Build With Brick"

DAILY SERVICES TO FLORENCE, ALABAMA, AND CORINTH, MISSISSIPPI
415 Fourth Avenue, South Phone 6-0135
For Chartered or Special Trips Call Us for Quotation

Compliments and Best Wishes

GRINNELL REALTY COMPANY

405 Union Street

THE FOLLOWING WILL BE GLAD TO ASSIST YOU:

T. M. GRINNELL, *President*
ETHELYNE TATOM, *Secretary* HAZEL COLSON, *Bookkeeper*

Salesmen:

James H. Cates
J. T. George
Roy L. Guy
Robert Joslin
Albert L. Lowe, Jr.
Ed Turrentine
H. M. Ellerker
Houston T. Ezell
Cecil Harper
E. E. Hoskins
J. B. Stone
Frank Turner
Charles T. Whittington

Telephone 4-6575
NASHVILLE, TENNESSEE

Real Estate Sales . . . Insurance . . . Rents . . . Loans

SHERWIN WILLIAMS PAINTS

TWO STORES

1721 21st Ave., So.—Phone 7-4306 417-419 Church St.—Phone 6-1157

W. J. Wallace Richard Norvell
Hamilton Wallace J. E. Wallace
W. Jo. Wallace, Jr.

NORVELL & WALLACE

General Lumber Dealers Since 1880

701 Hamilton Avenue
Nashville, Tennessee

All Types of Construction Lumber

Hardwood Flooring—Roofing—Wall Board
Treated and Untreated Timber and Piling
Plywood and Presdwood Concrete Form Board
Distributors of Johns-Manville and Masonite
Products—Rock Wool Insulation

Mail Address P. O. Box 178 Tel. 6-1635

EVERETT BEASLEY

Incorporated

WHOLESALE
DRY GOODS

★

332 Public Square
NASHVILLE, TENNESSEE

★

Telephone
5-1806

"Trucks Serving The Best"

Compliments

of

A FRIEND

"Better Wiring"

PUTMAN
ELECTRIC CO.

Industrial

Commercial

Residential

Wiring and Repair Service

Telephone 4-7576

If No Answer Call 8-4366

If No Answer Call 5-6320

709 Eighth Avenue, South

2607 Twelfth Avenue, South

AUBREY W. YEARWOOD, *Owner*
"Better Business with Christian Association"
Johnson's Auto Repair in Rear of Building

Phone 8-8522

It's

T
I
N
S
L
E
Y
S

. . . . . because you love smart things . . . . .

ORNAMENTAL IRON

Railings—Stairs
Fire Escapes
Home Elevators

STRUCTURAL
STEEL

Beams and Columns

by

ENGLERT
ENGINEERING COMPANY

805 Sixth Avenue, North

Nashville, Tenn. Telephone 6-4631

Compliments

of

A FRIEND

Daily
5-10 P.M.

Sundays
12 noon to 10 P.M.

SANDRA'S

Delicious Dinners

1345 Murfreesboro Road
(Nearing Airport)

Phone 6-2354 Reservations

Banquets—Private Parties—Receptions

EDITOR OVER FIFTY YEARS GOSPEL ADVOCATE

1866 1917

DAVID LIPSCOMB

Headquarters for Church, School, Home Supplies

GOSPEL ADVOCATE: 24 pages, weekly; $2.00 a year.

LITERATURE: Graded and Uniform; 6c to 15c per unit, per quarter.

BOOKS: Concordances, Commentaries, Dictionaries, Reference, Sermons, Debates, Bible Class Studies, and many other types.

BIBLES: Cambridge, Collins, Harper, Holman, Nelson, Oxford, Winston, World, and Special Bibles.

SUPPLIES: Communion Ware and Glasses, Records, Registers, Maps, Baptismal Suits and Robes, Bulletin Boards, Gifts, and many other necessary conveniences and materials.

SONGBOOKS: Hymnals and Small Books.

BOOKS FOR CHILDREN

Write for Our General Catalogue

GOSPEL ADVOCATE COMPANY

110 Seventh Avenue, North, Nashville, Tennessee

A & S SUPER MARKET

4002 Granny White Pike

Quality Food at Lower Prices

J. E. CHILTON MILLWORK & LUMBER CO.

Incorporated

Nashville, Tennessee

BUCHI PLUMBING CO.

Plumbing and Heating

INVESTIGATE OUR WORK

220 Twelfth Avenue, North

Phones: Res. 8-2907, Bus. 6-8578

Buy a Pair Today

FLAGG BROS.

607 Church Street

FOLK-JORDAN, Incorporated

Mortgages—Real Estate—Insurance

214 Union Street

Nashville 3, Tennessee

Herbert N. Jordan, *President*

Phones: 5-5421 — 5-5422

ANGELO FORMOSA

Fresh Fruits and Vegetables
Also
Salad Dressings, Pickles and Mayonnaise

Business Phone 5-2271 Residence Phone 8-7979

Vernor's
GINGER ALE

GEO. W. BRANCH & CO.

490 Craighead Lane
NASHVILLE 4, TENN.
Phone 9-8188

Call us for . . .

ROOFING
BUILT-UP SHINGLES
SIDING
WATERPROOFING
DUCT WORK
BLOW PIPE
GUTTERING
PIPING

General Sheet Metal Work

Architectural and Industrial

A. D. Du MONT CO.

Phone 6-1606
90-82 Franklin Street
Nashville 3, Tenn.

M. T. GOSSETT COMPANY, Inc.

Carrier

Air Conditioning—Refrigeration
Heating and Ventilating Equipment—Mill Supplies
Motors—Pumping Machinery—Power Plant Specialties

Phone 4-7551

1205 CHURCH STREET NASHVILLE 3, TENNESSEE

OMAN CONSTRUCTION COMPANY

Contractors

Nashville, Tennessee

When Your Car Won't Start, Call

RUSSELL'S AUTO SERVICE

2016 Broad Street

Phone 6-1045

JOHNSON CLEANERS

Twenty-Ninth at West End Avenue

7-2216

Branches and Trucks to Serve You

Approved Fur and Garment Storage Vault

One-Day Service

Bachelor Bundle Laundry

BURKITT & WOOD

Funeral Directors

4503 Charlotte Avenue

Phone 8-6611

Nashville

A. O. Burkitt

James Wood

W. A. Hooper

Lyle Christian

Compliments and Best Wishes

HUTCHERSON'S PHARMACY

Prescriptions

Across from the Campus Where Everyone Meets

Revlon Products *School Jewelry* *Old Spice*

We are glad to have had a part in making some of Lipscomb's dreams a reality.

NILE E. YEARWOOD

General Contractor

NASHVILLE TENNESSEE

Phillips & Buttorff Manufacturing Company

Established 1858

Enterprise Stoves and Ranges
Everything for Kitchen, Dining Room, Laundry, and Nursery
Institutional and Domestic

217-223 Third Avenue, North Nashville, Tennessee

Hillview Garage and Service Station

Texaco Products

Hillsboro and Crestmoor
Nashville 4, Tennessee

Road Service
Tune Up and Brake Service

Compliments

of

A FRIEND

YOUNG SALES CORPORATION

Since 1895

101 Taylor Street Phone 5-5472

Nashville 2, Tennessee

Steam Conduit *Therm-O-Tile* *Pipe Covering*

Steel Construction

Ornamental and Miscellaneous Iron Works

McCANN STEEL COMPANY

Service and Satisfaction Our Motto

400 South Second Street

Nashville 6, Tennessee

John H. McCann
Night Phone 8-4735

Telephone
5-6416

TRAVIS ELECTRIC COMPANY

Electrical Contractors

100 Twentieth Avenue, North Nashville 4, Tennessee

Telephone 4-8875-6

Nancy Dennison and Nancy Anderson in their Room in Johnson Hall

All Furniture in Johnson Hall

from

DENNISON FURNITURE CO.

Complete Home Furnishers

Phone 6-1613 313 Broadway

NASHVILLE, TENNESSEE

NATIONAL FURNITURE STORE

COME OVER TO OUR HOUSE TODAY

The Furniture Show Place of Middle Tennessee

Third Avenue and Commerce Street

Compliments of

CAPITOL CITY MATTRESS COMPANY

Manufacturers of

SYLCON, DREAMLAND, SLUMBER QUEEN, INNER SPRING MATTRESSES

CAGLE CLEANERS

THE CLEANERS ON CAMPUS
IN THE
STUDENT CENTER

"Everything You Wear Dry Cleaned with Care"

2309 Franklin Road

Telephone 8-4415

ALEX WARNER AND SON, Inc.

36-37-38
City Market

Meats

Nashville 3,
Tennessee

Shippers of Southern Spice Round and Country Hams

ANY TIME

ANY WHERE

BRADFORD FURNITURE CO.

168-170 Third Avenue, North

Established 1889

HOME FURNISHERS FOR OVER 50 YEARS

A. H. LEATHERS
MANUFACTURING COMPANY

Manufacturers of

HARDWOODS, FLOORING, and HICKORY TOOL HANDLES

☆

DICKSON, TENNESSEE

EAGLE DRY CLEANERS

BAILEY FRANKLIN, *Owner*

Dyeing to Please

Telephone 2-4511

926 North First Street, Nashville, Tennessee

Compliments of

W. E. Stephens Manufacturing Co.

American Mutual Liability Insurance Company

Workmen's Compensation — *Group Accident and Health*
Automobile — *General Liability*
Crime Coverages

Stahlman Building — Nashville, Tennessee

R. Loyd Scobey — J. E. Rochelle

SPENCE-SCOBEY COAL COMPANY

237 Meridian Street — Phone 5-1525

HOGAN-CARTER COAL COMPANY

815 Eleventh Avenue, North — Phone 5-7075

RED ASH—TROUBLE-FREE STOKER COAL

We Print The Babbler

HERMITAGE PRINTING COMPANY

INCORPORATED

110 Woodland Street — Phone 5-7522

L. L. PETTUS, *President*

Success...

Let Sexton fountain favorites win friends and influence profits for you. The smooth, mild. rich-bodied syrups . . . thick crushed fruits . . . toppings that are tops for taste . . . embody years of success in the art of tempting the public palate. Everything you need, ready for quick delivery to you. Ask the Sexton man.

Good Food for Pleased Guests

JOHN SEXTON & CO., 1946

For

Quality

Strength

Serviceability

and

Good Looks

in

WORK CLOTHES

Look for the

Washington
"Dee Cee"
Label

Harvey Carter Models a Pair of Washington "Dee Cee" Overalls

WASHINGTON
MANUFACTURING COMPANY

Incorporated

NASHVILLE, TENNESSEE

HOLLEY'S QUALITY MARKET

Groceries, Meats, and Vegetables

4004 Granny White Road NASHVILLE, TENNESSEE

GOLDEN GUERNSEY SWEET MILK

Distributed by

PURITY DAIRIES

320 Murfreesboro Road

Nashville's Newest and Most Modern Dairy

Dial 5-8770

VISIT PURITY DAIRIES MILK BAR
FOR YOUR ICE CREAM, SODAS, AND SUNDAES

YOUNG MEN!

We Offer a Lifetime Profession with An Old Line
Mutual Legal Reserve Life Insurance Company

72 YEARS IN BUSINESS

B. B. BOYD AGENCY

1013 Warner Building Nashville 3, Tennessee

Phone 6-2212

BOTTLED UNDER AUTHORITY OF THE COCA-COLA COMPANY BY
COCA-COLA BOTTLING WORKS
Nashville, Tennessee

STOVALL HARDWARE COMPANY

Hardware *Plumbing Supplies*

Paints *Roofing* *Sporting Goods*

711 Cherry Street

CHATTANOOGA, TENNESSEE

M. N. YOUNG & COMPANY

Phone 5-5458

For Real Estate and Insurance Needs Consult Us

603 Commerce Union Bank Building Nashville, Tennessee

STEPHENS' MARKET

Fancy Groceries and Fresh Meats

4105 Hillsboro Road

LIFE & CASUALTY

INSURANCE COMPANY

OF TENNESSEE

Over Two Million

Policies in Force

A. M. BURTON, *President*

Home Office NASHVILLE, TENNESSEE

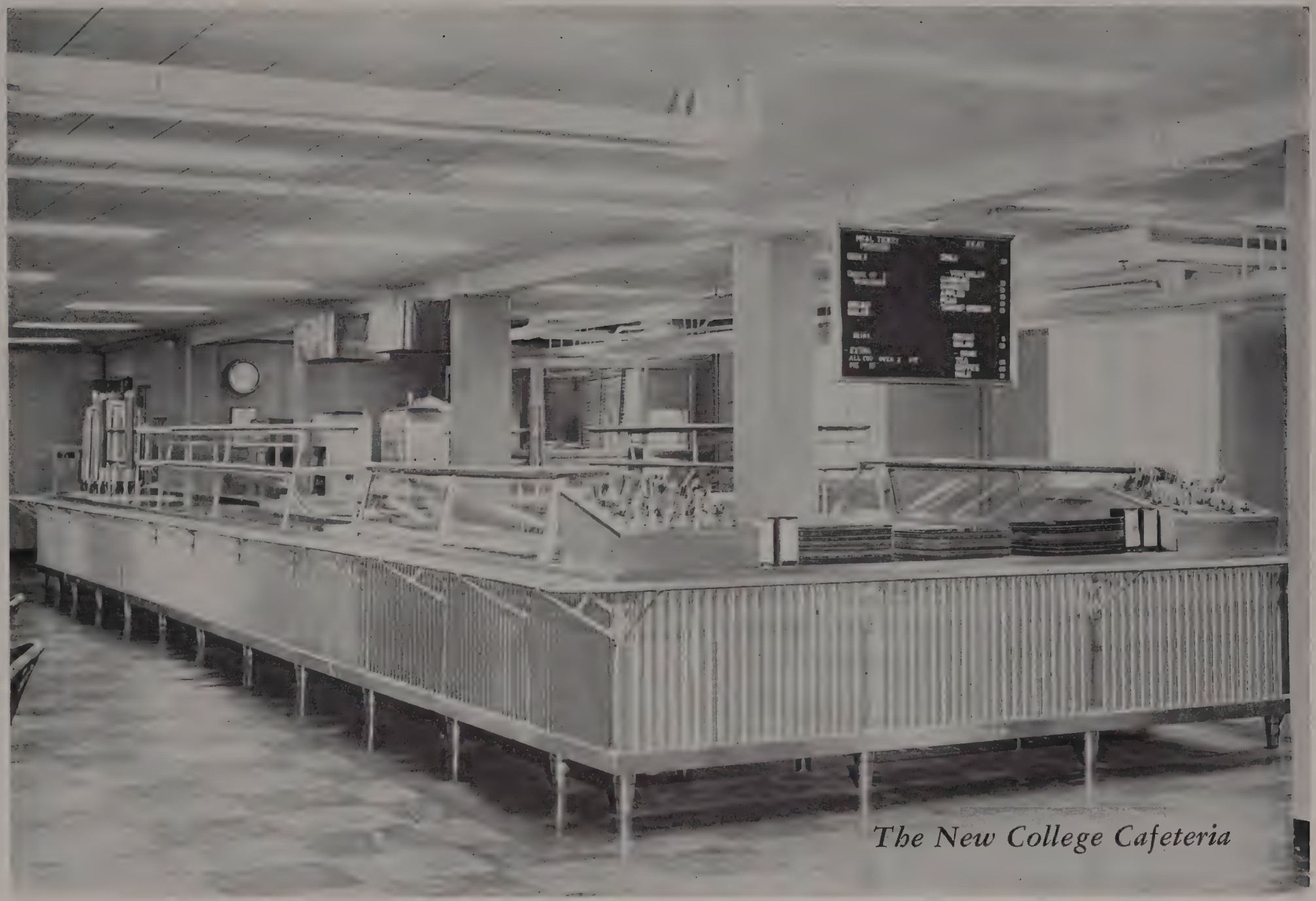

The Finest and Most Modern College Cafeteria in the South

M. P. BROTHERS COMPANY

Wholesale Grocers

Ask Your Dealer for

WILLIAMS
Power-Full
COAL

A TROUBLE-FREE STOKER FUEL

A Product of

NASHVILLE COAL
CO., Inc.

NOEL & CO., Inc.

ICE

Nashville, Tennessee

Phone 6-8933

The National Life and Accident
Insurance Company

NASHVILLE, TENNESSEE

TABLE-TEST

POULTRY—EGGS—MEATS

ALLOWAY BROS. COMPANY

Provisioners

Nashville Tennessee

One of America's finest coffees . . .

AT YOUR NEIGHBORHOOD GROCER

YELLOW CAB COMPANY

Phone 6-0101

B. H. STIEF JEWELRY CO.

214-216 Sixth Avenue, North

Nashville, Tennessee

Harveys Has it

GULBENK ENGRAVING CO.

210 Chamber of Commerce Building

NASHVILLE, TENNESSEE

You Grow
with Anico

ANICO Representatives
Are ANICO's Best
Advertisements

They know they have a contract second to none.
They know their policies are leaders in value.
They know Anico is an Agent and policyholder minded Company.

CLAUDE S. HORNER, Manager

214 Broadway National Building

Nashville, Tennessee Phone 6-0728

1 BILLION 800 MILLIONS OF LIFE INSURANCE IN FORCE

C. W. KEMPKAU & COMPANY

812-816 THIRD AVENUE, NORTH

BUILDERS'
SUPPLIES

NASHVILLE, TENNESSEE

LIPSCOMB . . . *and Other Schools and Colleges*

This 36-page booklet, with full-color cover, vividly tells Lipscomb's story of superior Christian education. Write Lipscomb for your free copy.

Depend on . . .

WILLIAMS

PRINTING CO.

for

Designing

and

Producing

Outstanding
Publications

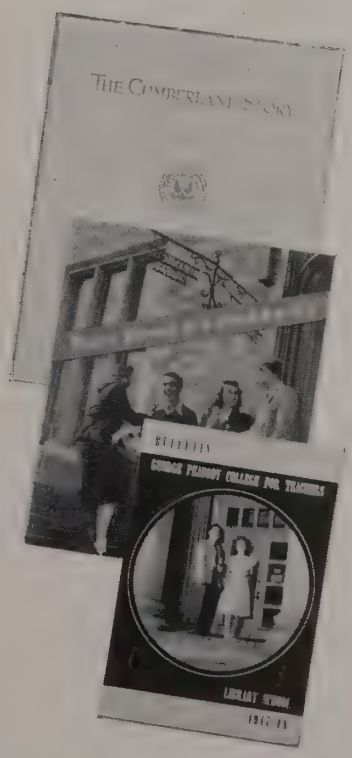

Compliments of

WILL HARPER

Compliments of

Cullom & Ghertner Co.

Printers, Publishers, Lithographers

309 Fifth Avenue, North
Nashville, Tennessee
Phone 6-3161

C. S. Baker Insulating the New Belle Meade Kroger Store

NATIONAL STORES

THE BRIGHTEST SPOT
ON THE SQUARE

Nashville's Largest Cash Department Store—Past and Present

Masters at Keeping Prices Down

CARTER HARDWARE COMPANY

Hardware, Acme Paint, Roofing, Wire Fence

Phone 4-6552 201 Broadway
Nashville, Tennessee

Serve . . .

HERMITAGE

FOOD PRODUCTS

Your Guarantee of

Fine Quality

SOLD BY YOUR FAVORITE INDEPENDENT RETAIL STORE

"Bill" "Jane" "Barbara" "Anne" "Ed" "Hunter" "C. L."

WISH TO THANK OUR ADVERTISERS AND ASK
YOU TO PATRONIZE THEM WHENEVER POSSIBLE

GRISSOM MEMORIAL LIBRARY
NASHVILLE
TENN.